



# SK ID Solutions AS - EID-SK Certification Practice Statement

Version 6.0

1st March 2018

Version History		
Date	Version	Changes
01.03.2018	6.0	<p>Added issuance and service of Mobile-ID Certificates in Lithuania. Therefore, the CPS has been complemented throughout;</p> <p>Clause 4.9.11 - added how revocation status information of the expired Certificate can be requested;</p> <p>Clause 4.11 - added that maximum validity period of the Certificate is stipulated in certificate profiles; added that subscription ends due to expiration of the Certificate;</p> <p>Clause 9.6.1 - added statements on how SK contributes to making its services accessible to people with disabilities;</p> <p>Clause 9.6.2 - added statements on how RAs assist with making certification services accessible to people with disabilities;</p> <p>Clause 1.6.2 - minor corrections;</p> <p>Minor corrections in wording.</p>
1.11.2017	5.0	<p>Removed issuance of the Certificates by AS SEB Banka and AB SEB Bankas. Therefore, clauses 1.3.2.1.1, 1.6.2, 4.4.1.1 and 4.9.3.1 of this CPS have been amended accordingly;</p> <p>Added that the Subscriber is entitled to request revocation of Q Smart-ID Certificates via Customer Service Point Help Line. Therefore, clauses 1.3.2.2.4 and 4.9.3.2 of this CPS have been amended accordingly;</p> <p>Clause 6.1.5.1 - left out RSA keys and added new key size of ECC algorithm;</p> <p>Clause 9.6.2.3 - added that Customer Service Point forwards the applications for revocation of Q Smart-ID Certificates to SK;</p> <p>Minor corrections in wording.</p>
1.06.2017	4.0	<p>Added the procedure of Certificate issuance to minors. Therefore, clauses 3.2.5.2, 4.1.2.2.1, 4.1.2.2.2, 4.2.2.2 and 4.4.1.2 of this CPS have been changed accordingly;</p> <p>Specified formulation and replaced "national population registry" with "reliable source" in clauses 4.1.2.2.1, 4.1.2.2.2 and 4.2.2.2 of this CPS.</p>

1.04.2017	3.0	<p>Amended and corrected the CPS throughout due to adding issuance of the Certificates in RA office;</p> <p>Amended the wording throughout the CPS;</p> <p>Amended the wording and added specifications and corrections related to issuance of the Certificates on the SEB-card;</p> <p>Clause 1.1 - updated the figure showing the relations between the Root CA, Subordinate CA-s and the CP-s;</p> <p>Clause 1.3.2.2.4 - added Latvian and Lithuanian Help Line numbers;</p> <p>Clause 3.2.3.2 - added statement about verifying physical identification of the Subscriber to assure compliance with art 24 (a) of eIDAS Regulation;</p> <p>Clause 4.2.2.2 - removed the ground that gave SK a right to refuse from issuing Certificates if the Subscriber's signature of the application for Q Smart-ID was not given with his/her existing Q Smart-ID/NQ Smart-ID;</p> <p>Clause 4.4.1.1 – specified the activities the Subscriber has to carry out in order to activate his/her SEB-card certificates. Left out the requirement that the SEB Customer Service Point employee processing the application for activation must be different from the one who handed over the SEB-card;</p> <p>Added that certificate re-key is performed to fix errors during certification of Qualified Smart-ID. Therefore, clauses 4.7.1.2-4.7.4.2 have been supplemented accordingly;</p> <p>Clause 4.7.3.2 - removed the process of certificate re-key, ie. the Subscriber's right to apply for Qualified Smart-ID with his/her existing Qualified Smart-ID or non-qualified Smart-ID.</p>
16.01.2017	2.0	<p>Chapter 1 – removed paragraph which stated that the current document is a complete redesign of the previous “AS Sertifitseerimiskeskus – Certification Practice Statement“ and “SEB-card Certification Policy“;</p> <p>Chapter 1.2 – removed “This is the first version of this document.“;</p> <p>Chapter 1.6.1 – added the term Advanced Electronic Signature;</p> <p>Chapter 4.2.2.2 – added that CA may refuse to issue a Certificate if the Subscriber's signature of the application for Q Smart-ID is not given with his/her existing Q Smart-ID;</p> <p>Chapter 4.7.3.2 – added details of applying Q Smart-ID with existing Q Smart-ID.</p>
1 January 2017	1.0	First public version.

- 1. Introduction
  - 1.1. Overview
  - 1.2. Document Name and Identification

- 1.3. PKI Participants
  - 1.3.1. Certification Authorities
  - 1.3.2. Registration Authorities
    - 1.3.2.1 SEB-card
    - 1.3.2.2 Qualified Smart-ID
    - 1.3.2.3 Mobile-ID
  - 1.3.3. Subscribers
  - 1.3.4. Relying Parties
  - 1.3.5. Other Participants
    - 1.3.5.1 SEB-card
    - 1.3.5.2 Qualified Smart-ID
    - 1.3.5.3 Mobile-ID
- 1.4. Certificate Usage
- 1.5. Policy Administration
  - 1.5.1. Organization Administering the Document
  - 1.5.2. Contact Person
  - 1.5.3. Person Determining CPS Suitability for the Policy
  - 1.5.4. CPS Approval Procedures
- 1.6. Definitions and Acronyms
  - 1.6.1. Terminology
  - 1.6.2. Acronyms
- 2. Publication and Repository Responsibilities
  - 2.1. Repositories
  - 2.2. Publication of Certification Information
    - 2.2.1. Publication and Notification Policies
    - 2.2.2. Items not Published in the Certification Practice Statement
  - 2.3. Time or Frequency of Publication
  - 2.4. Access Controls on Repositories
- 3. Identification and Authentication
  - 3.1. Naming
    - 3.1.1. Type of Names
    - 3.1.2. Need for Names to be Meaningful
    - 3.1.3. Anonymity or Pseudonymity of Subscribers
    - 3.1.4. Rules for Interpreting Various Name Forms
    - 3.1.5. Uniqueness of Names
      - 3.1.5.1 SEB-card
      - 3.1.5.2 Qualified Smart-ID
    - 3.1.6. Recognition, Authentication, and Role of Trademarks
  - 3.2. Initial Identity Validation
    - 3.2.1. Method to Prove Possession of Private Key
      - 3.2.1.1 SEB-card
      - 3.2.1.2 Qualified Smart-ID
      - 3.2.1.3 Mobile-ID
    - 3.2.2. Authentication of Organization Identity
    - 3.2.3. Authentication of Individual Identity
      - 3.2.3.1 SEB-card
      - 3.2.3.2 Qualified Smart-ID
      - 3.2.3.3 Mobile-ID
    - 3.2.4. Non-Verified Subscriber Information
    - 3.2.5. Validation of Authority
      - 3.2.5.1 SEB-card
      - 3.2.5.2 Qualified Smart-ID
      - 3.2.5.3 Mobile-ID
    - 3.2.6. Criteria for Interoperation
  - 3.3. Identification and Authentication for Re-Key Requests
    - 3.3.1. Identification and Authentication for Routine Re-Key
    - 3.3.2. Identification and Authentication for Re-Key After Revocation
  - 3.4. Identification and Authentication for Revocation Request
- 4. Certificate Life-Cycle Operational Requirements
  - 4.1. Certificate Application
    - 4.1.1. Who Can Submit a Certificate Application
      - 4.1.1.1 SEB-card
      - 4.1.1.2 Qualified Smart-ID
      - 4.1.1.3 Mobile-ID
    - 4.1.2. Enrolment Process and Responsibilities
      - 4.1.2.1 SEB-card
      - 4.1.2.2 Qualified Smart-ID
      - 4.1.2.3 Mobile-ID
  - 4.2. Certificate Application Processing
    - 4.2.1. Performing Identification and Authentication Functions
      - 4.2.1.1 SEB-card
      - 4.2.1.2 Qualified Smart-ID
      - 4.2.1.3 Mobile-ID
    - 4.2.2. Approval or Rejection of Certificate Applications
      - 4.2.2.1 SEB-card
      - 4.2.2.2 Qualified Smart-ID
    - 4.2.3. Time to Process Certificate Applications

- 4.3. Certificate Issuance
  - 4.3.1. CA Actions During Certificate Issuance
    - 4.3.1.1 SEB-card
    - 4.3.1.2 Qualified Smart-ID
    - 4.3.1.3 Mobile-ID
  - 4.3.2. Notifications to Subscriber by the CA of Issuance of Certificate
    - 4.3.2.1 SEB-card
    - 4.3.2.2 Qualified Smart-ID
    - 4.3.2.3 Mobile-ID
- 4.4. Certificate Acceptance
  - 4.4.1. Conduct Constituting Certificate Acceptance
    - 4.4.1.1 SEB-card
    - 4.4.1.2 Qualified Smart-ID
    - 4.4.1.3 Mobile-ID
  - 4.4.2. Publication of the Certificate by the CA
    - 4.4.2.1 SEB-card
    - 4.4.2.2 Qualified Smart-ID
    - 4.4.2.3 Mobile-ID
  - 4.4.3. Notification of Certificate Issuance by the CA to Other Entities
    - 4.4.3.1 SEB-card
    - 4.4.3.2 Qualified Smart-ID
    - 4.4.3.2 Mobile-ID
- 4.5. Key Pair and Certificate Usage
  - 4.5.1. Subscriber Private Key and Certificate Usage
  - 4.5.2. Relying Party Public Key and Certificate Usage
- 4.6. Certificate Renewal
- 4.7. Certificate Re-Key
  - 4.7.1. Circumstances for Certificate Re-Key
    - 4.7.1.1 SEB-card
    - 4.7.1.2 Qualified Smart-ID
    - 4.7.1.3 Mobile-ID
  - 4.7.2. Who May Request Certification of a New Public Key
    - 4.7.2.1 SEB-card
    - 4.7.2.2 Qualified Smart-ID
    - 4.7.2.3 Mobile-ID
  - 4.7.3. Processing Certificate Re-Keying Requests
    - 4.7.3.1 SEB-card
    - 4.7.3.2 Qualified Smart-ID
    - 4.7.3.3 Mobile-ID
  - 4.7.4. Notification of New Certificate Issuance to Subscriber
    - 4.7.4.1 SEB-card
    - 4.7.4.2 Qualified Smart-ID
    - 4.7.4.3 Mobile-ID
  - 4.7.5. Conduct Constituting Acceptance of a Re-Keyed Certificate
  - 4.7.6. Publication of the Re-Keyed Certificate by the CA
  - 4.7.7. Notification of Certificate Issuance by the CA to Other Entities
- 4.8. Certificate Modification
  - 4.8.1. Circumstances for Certificate Modification
    - 4.8.1.1. Mobile-ID
  - 4.8.2. Who May Request Certificate Modification
    - 4.8.2.1 Mobile-ID
  - 4.8.3. Processing Certificate Modification Requests
    - 4.8.3.1 Mobile-ID
  - 4.8.4. Notification of New Certificate Issuance to Subscriber
    - 4.8.4.1 Mobile-ID
  - 4.8.5. Conduct Constituting Acceptance of Modified Certificate
    - 4.8.5.1 Mobile-ID
  - 4.8.6. Publication of Modified Certificate by the CA
    - 4.8.6.1 Mobile-ID
  - 4.8.7. Notification of Certificate Issuance by the CA to Other Entities
    - 4.8.7.1 Mobile-ID
- 4.9. Certificate Revocation and Suspension
  - 4.9.1. Circumstances for Revocation
  - 4.9.2. Who Can Request Revocation
    - 4.9.2.1 SEB-card
    - 4.9.2.2 Qualified Smart-ID
    - 4.9.2.3 Mobile-ID
  - 4.9.3. Procedure for Revocation Request
    - 4.9.3.1 SEB-card
    - 4.9.3.2 Qualified Smart-ID
    - 4.9.3.4 Mobile-ID
  - 4.9.4. Revocation Request Grace Period
    - 4.9.4.1 SEB-card
    - 4.9.4.2 Qualified Smart-ID
    - 4.9.4.3 Mobile-ID
  - 4.9.5. Time Within Which CA Must Process the Revocation Request
    - 4.9.5.1 SEB-card

- 4.9.5.2 Qualified Smart-ID
- 4.9.5.3 Mobile-ID
- 4.9.6. Revocation Checking Requirements for Relying Parties
- 4.9.7. CRL Issuance Frequency
- 4.9.8. Maximum Latency for CRLs
- 4.9.9. On-Line Revocation/Status Checking Availability
- 4.9.10. On-Line Revocation Checking Requirements
- 4.9.11. Other Forms of Revocation Advertisements Available
- 4.9.12. Special Requirements Related to Key Compromise
- 4.9.13. Circumstances for Suspension
- 4.9.14. Who Can Request Suspension
  - 4.9.14.1 SEB-card
  - 4.9.14.2 Qualified Smart-ID
  - 4.9.14.3 Mobile-ID
- 4.9.15. Procedure for Suspension Request
  - 4.9.15.1 SEB-card
  - 4.9.15.2 Qualified Smart-ID
  - 4.9.15.3 Mobile-ID
- 4.9.16. Limits on Suspension Period
  - 4.9.16.1 SEB-card
  - 4.9.16.2 Qualified Smart-ID
  - 4.9.16.3 Mobile-ID
- 4.9.17. Circumstances for Termination of Suspension
  - 4.9.17.1 SEB-card
  - 4.9.17.2 Qualified Smart-ID
  - 4.9.17.3 Mobile-ID
- 4.9.18. Who Can Request Termination of Suspension
  - 4.9.18.1 SEB-card
  - 4.9.18.2 Qualified Smart-ID
  - 4.9.18.3 Mobile-ID
- 4.9.19. Procedure for Termination of Suspension
  - 4.9.19.1 SEB-card
  - 4.9.19.2 Qualified Smart-ID
  - 4.9.19.3 Mobile-ID
- 4.10. Certificate Status Services
  - 4.10.1. Operational Characteristics
  - 4.10.2. Service Availability
  - 4.10.3. Operational Features
- 4.11. End of Subscription
- 4.12. Key Escrow and Recovery
  - 4.12.1. Key Escrow and Recovery Policy and Practices
  - 4.12.2. Session Key Encapsulation and Recovery Policy and Practices
- 5. Facility, Management, and Operational Controls
  - 5.1. Physical Controls
  - 5.2. Procedural Controls
  - 5.3. Personnel Controls
  - 5.4. Audit Logging Procedures
  - 5.5. Records Archival
    - 5.5.1. Types of Records Archived
    - 5.5.2. Retention Period for Archive
    - 5.5.3. Protection of Archive
    - 5.5.4. Archive Backup Procedures
    - 5.5.5. Requirements for Time-Stamping of Records
    - 5.5.6. Archive Collection System (Internal or External)
    - 5.5.7. Procedures to Obtain and Verify Archive Information
  - 5.6. Key Changeover
  - 5.7. Compromise and Disaster Recovery
  - 5.8. CA or RA Termination
- 6. Technical Security Controls
  - 6.1. Key Pair Generation and Installation
    - 6.1.1. Key Pair Generation
      - 6.1.1.1 SEB-card
      - 6.1.1.2 Qualified Smart-ID
      - 6.1.1.3 Mobile-ID
    - 6.1.2. Private Key Delivery to Subscriber
      - 6.1.2.1 SEB-card
      - 6.1.2.2 Qualified Smart-ID
      - 6.1.2.3 Mobile-ID
    - 6.1.3. Public Key Delivery to Certificate Issuer
      - 6.1.3.1 SEB-card
      - 6.1.3.2 Qualified Smart-ID
      - 6.1.3.3 Mobile-ID
    - 6.1.4. CA Public Key Delivery to Relying Parties
    - 6.1.5. Key Sizes
      - 6.1.5.1 SEB-card
      - 6.1.5.2 Qualified Smart-ID
    - 6.1.6. Public Key Parameters Generation and Quality Checking

- 6.1.6.1 SEB-card
- 6.1.6.2 Qualified Smart-ID
- 6.1.6.3 Mobile-ID
- 6.1.7. Key Usage Purposes (as per X.509 v3 Key Usage Field)
- 6.2. Private Key Protection and Cryptographic Module Engineering Controls
  - 6.2.1. Cryptographic Module Standards and Controls
    - 6.2.1.1 SEB-card
    - 6.2.1.2 Qualified Smart-ID
    - 6.2.1.3 Mobile-ID
  - 6.2.2. Private Key (n out of m) Multi-Person Control
    - 6.2.2.1 SEB-card
    - 6.2.2.2 Qualified Smart-ID
    - 6.2.2.3 Mobile-ID
  - 6.2.3. Private Key Escrow
  - 6.2.4. Private Key Backup
    - 6.2.4.1 SEB-card
    - 6.2.4.2 Qualified Smart-ID
    - 6.2.4.3 Mobile-ID
  - 6.2.5. Private Key Archival
    - 6.2.5.1 SEB-card
    - 6.2.5.2 Qualified Smart-ID
    - 6.2.5.3 Mobile-ID
  - 6.2.6. Private Key Transfer Into or From a Cryptographic Module
    - 6.2.6.1 SEB-card
    - 6.2.6.2 Qualified Smart-ID
    - 6.2.6.3 Mobile-ID
  - 6.2.7. Private Key Storage on Cryptographic Module
    - 6.2.7.1 SEB-card
    - 6.2.7.2 Qualified Smart-ID
    - 6.2.7.3 Mobile-ID
  - 6.2.8. Method of Activating Private Key
    - 6.2.8.1 SEB-card
    - 6.2.8.2 Qualified Smart-ID
    - 6.2.8.3 Mobile-ID
  - 6.2.9. Method of Deactivating Private Key
    - 6.2.9.1 SEB-card
    - 6.2.9.2 Qualified Smart-ID
    - 6.2.9.3 Mobile-ID
  - 6.2.10. Method of Destroying Private Key
    - 6.2.10.1 SEB-card
    - 6.2.10.2 Qualified Smart-ID
    - 6.2.10.3 Mobile-ID
  - 6.2.11. Cryptographic Module Rating
- 6.3. Other Aspects of Key Pair Management
  - 6.3.1. Public Key Archival
  - 6.3.2. Certificate Operational Periods and Key Pair Usage Periods
- 6.4. Activation Data
  - 6.4.1. Activation Data Generation and Installation
    - 6.4.1.1 SEB-card
    - 6.4.1.2 Qualified Smart-ID
    - 6.4.1.3 Mobile-ID
  - 6.4.2. Activation Data Protection
    - 6.4.2.1 SEB-card
    - 6.4.2.2 Qualified Smart-ID
    - 6.4.2.3 Mobile-ID
  - 6.4.3. Other Aspects of Activation Data
- 6.5. Computer Security Controls
  - 6.5.1. Specific Computer Security Technical Requirements
  - 6.5.2. Computer Security Rating
- 6.6. Life Cycle Technical Controls
- 6.7. Network Security Controls
  - 6.7.1. SEB-card
  - 6.7.2. Qualified Smart-ID
  - 6.7.3. Mobile-ID
- 6.8. Time-Stamping
- 7. Certificate, CRL, and OCSP Profiles
  - 7.1. Certificate Profile
  - 7.2. CRL Profile
  - 7.3. OCSP Profile
- 8. Compliance Audit and Other Assessments
- 9. Other Business and Legal Matters
  - 9.1. Fees
    - 9.1.1. Certificate Issuance or Renewal Fees
      - 9.1.1.1 SEB-card
      - 9.1.1.2 Qualified Smart-ID
      - 9.1.1.3 Mobile-ID
    - 9.1.2. Certificate Access Fees



9.1.3. Revocation or Status Information Access Fees
9.1.4. Fees for Other Services
9.1.5. Refund Policy
9.2. Financial Responsibility
9.2.1. Insurance Coverage
9.2.2. Other Assets
9.2.3. Insurance or Warranty Coverage for End-Entities
9.3. Confidentiality of Business Information
9.4. Privacy of Personal Information
9.5. Intellectual Property rights
9.6. Representations and Warranties
9.6.1. CA Representations and Warranties
9.6.1.1 SEB-card
9.6.1.2 Qualified Smart-ID
9.6.1.3 Mobile-ID
9.6.2. RA Representations and Warranties
9.6.2.1 SEB-card
9.6.2.2 Qualified Smart-ID
9.6.2.3 Mobile-ID
9.6.3. Subscriber Representations and Warranties
9.6.3.1 SEB-card
9.6.3.2 Qualified Smart-ID
9.6.3.3 Mobile-ID
9.6.4. Relying Party Representations and Warranties
9.6.5. Representations and Warranties of Other Participants
9.6.5.1 SEB-card
9.6.5.2 Qualified Smart-ID
9.6.5.3 Mobile-ID
9.7. Disclaimers of Warranties
9.8. Limitations of Liability
9.9. Indemnities
9.10. Term and Termination
9.10.1. Term
9.10.2. Termination
9.10.3. Effect of Termination and Survival
9.11. Individual Notices and Communications with Participants
9.12. Amendments
9.12.1. Procedure for Amendment
9.12.2. Notification Mechanism and Period
9.12.3. Circumstances Under Which OID Must be Changed
9.13. Dispute Resolution Provisions
9.14. Governing Law
9.15. Compliance with Applicable Law
9.16. Miscellaneous Provisions
9.16.1. Entire Agreement
9.16.2. Assignment
9.16.3. Severability
9.16.4. Enforcement (Attorney's Fees and Waiver of Rights)
9.16.5. Force Majeure
9.17. Other Provisions
10. References
11. Annex 1: Requirements of Identity Validation for RA

## 1. Introduction

SK ID Solutions AS (hereinafter referred to as SK) was founded on March 26<sup>th</sup> 2001. The owners of the limited liability company are AS Swedbank, AS SEB Pank and Telia Eesti AS. The principal activities of SK are offering trust services and related technical solutions in the Baltic region. These services guarantee secure and verified electronic communication with public institutions as well as businesses in everyday life.

Inspired by the ETSI EN 319 400 series, SK has divided its documentation into three parts:

- "SK ID Solutions AS Trust Services Practices Statement" [3] (hereinafter referred to as SK PS) describes general practices common to all trust services;
- Certification Practice Statements and Time-Stamping Practice Statements describe parts that are specific to each Subordinate CA or Time-Stamping Unit;
- Technical Profiles are in separate documents.

Pursuant to the IETF RFC 3647 [2] this CPS is divided into nine parts. To preserve the outline specified by IETF RFC 3647 [2], section headings that do not apply have the statement "**Not applicable**". References to SK PS [3] and the "Certificate, CRL and OCSP profile for SEB-cards" [4] (hereinafter referred to as Certificate Profile for SEB-card), "Certificate and OCSP Profile for Smart-ID" [12] (hereinafter referred to as Certificate Profile for Smart-ID) and "Certificate and OCSP Profile for Mobile-ID of Lithuania" [16] (hereinafter referred to as Certificate Profile for Mobile-ID) documents are included where applicable.

## 1.1. Overview

This CPS describes the practices used to comply with "SK ID Solutions AS - Certificate Policy for the SEB card" [5] (hereinafter referred to as CP for SEB-card), "SK ID Solutions AS - Certificate Policy for Qualified Smart-ID" [1] (hereinafter referred to as CP for Q Smart-ID) and "SK ID Solutions AS - Certificate Policy for Mobile-ID of Lithuania" [17] (hereinafter referred to as CP for Mobile-ID).

These policies are compliant with ETSI EN 319 411-2 Policy: QCP-n-qscd and QCP-n [6] and ETSI EN 319 411-1 Policy: NCP+ [7].

SK always ensures compliance with the latest versions of the referred documents.

SK is currently using the following certificate chain:

EE Certification Centre Root CA chain, valid 2010-2030

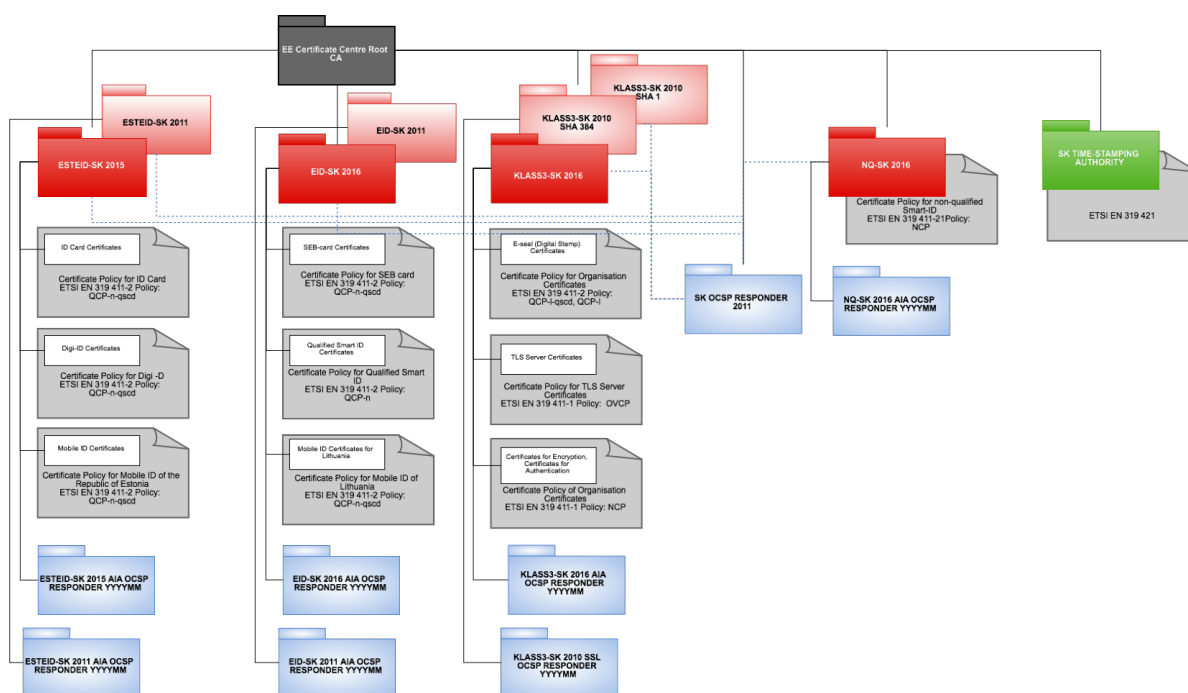

This CPS covers operation of EID-SK 2011 and EID-SK 2016. The latter is the current issuing CA, whereas the older one is just serving status information for previously issued certificates.

The certification service for Qualified Electronic Signature Certificate described in this CPS has qualified status in the Trusted List of Estonia.

In case of conflicts the documents are considered in the following order (prevailing ones first):

- QCP-n-qscd and QCP-n;
- NCP+;
- CP for SEB-card [5], CP for Q Smart-ID [1] and CP for Mobile-ID [17];
- This CPS.

## 1.2. Document Name and Identification

This document is called "SK ID Solutions AS – EID-SK Certification Practice Statement."

## 1.3. PKI Participants

### 1.3.1. Certification Authorities

SK operates as a Certificate Authority that issues Certificates for the SEB-card, Qualified Smart-ID (hereinafter referred to as Q Smart-ID) and Certificates for the Mobile-ID of Lithuania (hereinafter referred to as Mobile-ID).





SK acts as a contractor for SEB. There is a contract signed between Trüb Baltic AS and SEB covering production and personalisation of the SEB-card.

In case of Mobile-ID, SK provides certification service under a contract signed between MO-s and SK.

The certification service provided by SK includes by default all the procedures related to the life cycle of the pairs of keys and Certificates, which are described in this CPS.

The Certificates are issued by the intermediate CA-s EID-SK 2011 and EID-SK 2016 that are identified by the following certificates:

1) EID-SK 2011

```
Certificate:
  Data:
    Version: 3 (0x2)
    Serial Number:
      43:2b:d4:4e:62:43:6b:46:4d:83:2f:bf:7d:2d:2f:5a
    Signature Algorithm: sha1WithRSAEncryption
    Issuer: C=EE, O=AS Sertifitseerimiskeskus, CN=EE Certification
Centre Root CA/emailAddress=pki@sk.ee
    Validity
      Not Before: Mar 18 10:11:11 2011 GMT
      Not After : Mar 18 10:11:11 2024 GMT
    Subject: C=EE, O=AS Sertifitseerimiskeskus, CN=EID-SK
2011/emailAddress=pki@sk.ee
    Subject Public Key Info:
      Public Key Algorithm: rsaEncryption
      RSA Public Key: (2048 bit)
      Modulus (2048 bit):
        00:b6:43:5c:ca:32:de:c3:ca:d6:e7:b5:22:e8:60:
        00:15:90:4c:15:fb:97:63:4a:bd:2f:48:81:bf:66:
        6f:6c:78:ac:b1:fb:63:d8:f2:c5:73:5d:1a:14:0f:
        50:8c:21:89:ec:b4:38:41:48:a3:23:9f:6f:fe:1e:
        90:3b:a4:e8:a9:00:80:0c:ae:4e:ae:2a:7a:52:4d:
        37:45:6d:0f:b4:7f:32:55:3e:89:01:82:c7:6c:43:
        a4:79:4d:91:4f:07:59:ee:e7:38:11:46:54:26:58:
        81:71:3a:90:e2:34:74:ed:d0:b3:9b:52:15:8b:5f:
        35:1b:df:5b:dc:d5:69:9a:a3:62:18:70:3c:75:4c:
        2b:3f:d4:4f:7e:71:a9:a2:0a:5d:81:e6:55:eb:3c:
        45:37:c0:1a:b8:c1:a0:f9:e2:2c:d2:db:40:ca:d3:
        9f:ba:fa:11:d1:83:e4:ea:a0:88:39:61:29:b0:6e:
        34:ad:13:27:7f:f0:04:1e:a2:4c:15:96:8c:b2:1f:
        8f:5b:9e:97:a5:b8:00:dc:64:98:31:c4:4f:59:52:
        f5:56:1e:8c:58:7e:68:35:21:e4:54:ef:68:c7:4d:
        c2:23:35:fd:5c:40:dd:be:f7:f1:6d:1d:03:27:1b:
        30:c1:82:60:0f:a6:08:70:5a:bd:c9:b5:6d:09:5a:
        f3:17
      Exponent: 65537 (0x10001)
    X509v3 extensions:
      X509v3 Basic Constraints: critical
        CA:TRUE, pathlen:0
      X509v3 Key Usage: critical
        Certificate Sign, CRL Sign
      X509v3 Certificate Policies:
        Policy: 1.3.6.1.4.1.10015.100.1.1.1
        User Notice:
          Explicit Text:
            CPS: https://www.sk.ee/CPS
      X509v3 Subject Key Identifier:
```

B1:10:97:02:FA:DD:86:C6:78:41:A4:C3:32:88:FB:FE:1F:E7:C0:05  
X509v3 Authority Key Identifier:

keyid:12:F2:5A:3E:EA:56:1C:BF:CD:06:AC:F1:F1:25:C9:A9:4B:D4:14:99  
X509v3 CRL Distribution Points:

URI:<http://www.sk.ee/repository/crls/eccrca.crl>

Signature Algorithm: sha1WithRSAEncryption

31:6a:ed:e8:85:d1:64:a6:f6:a2:55:44:7b:6a:b3:68:bd:05:  
19:44:21:bd:19:ed:ee:76:a1:d8:7a:6a:2f:c9:4e:cd:eb:41:  
e0:a2:67:3f:64:6f:ae:ba:74:9c:01:34:d4:84:17:2f:f5:ae:  
73:91:0c:5b:d5:d4:35:2d:80:d1:7c:da:fd:0a:a2:34:42:f4:  
84:13:8b:7d:49:fb:b7:7c:e8:72:2e:b9:66:6f:7b:3c:c6:18:  
58:2c:90:49:df:6e:6e:0e:fb:4e:fe:a1:5e:5c:b9:5c:45:73:  
05:e6:75:3c:14:4d:88:c9:a6:4f:d4:21:d8:29:58:79:40:d3:  
cf:42:21:99:19:2a:31:e6:83:a4:0a:f9:ad:e2:55:25:e2:56:  
54:c1:58:9e:ef:9b:ac:fd:6b:6b:0f:a0:c9:79:11:01:4c:40:  
c7:39:12:1f:83:c1:3d:44:0d:72:ff:bb:76:81:3f:6f:ad:4f:  
2d:69:b7:92:66:50:f4:de:ac:17:7b:49:c9:f5:1b:1c:23:f3:  
f4:1d:3f:2f:ba:8d:4f:1b:30:9f:6c:7f:71:16:a7:e8:67:68:



```
dd:27:41:f3:c6:b1:4c:f1:5b:0b:fc:0b:42:c3:47:66:af:14:
47:2e:56:73:a9:2c:34:1b:b6:f4:5b:8d:26:c0:e4:1a:b8:ed:
a0:6c:c7:e7
```

2) EID-SK 2016

Certificate:

```
Data:
  Version: 3 (0x2)
  Serial Number:
    3b:80:3a:6b:69:c1:2a:8c:57:c5:50:05:31:1b:c4:da
  Signature Algorithm: sha384WithRSAEncryption
  Issuer: C=EE, O=AS Sertifitseerimiskeskus, CN=EE Certification
Centre Root CA/emailAddress=pki@sk.ee
  Validity
    Not Before: Aug 30 09:21:09 2016 GMT
    Not After : Dec 17 23:59:59 2030 GMT
  Subject: C=EE, O=AS
Sertifitseerimiskeskus/2.5.4.97=NTREE-10747013, CN=EID-SK 2016
  Subject Public Key Info:
    Public Key Algorithm: rsaEncryption
    Public-Key: (4096 bit)
    Modulus:
      00:af:b5:d6:14:dd:23:d4:21:68:18:8b:95:7b:dc:
      51:7b:31:27:03:44:e4:de:f9:af:22:9b:d4:45:7f:
      b2:ed:9e:43:26:c7:ee:6f:69:ad:a5:22:ed:6e:15:
      e3:01:ec:a7:ab:d4:15:ef:cc:e3:81:0e:f7:a4:d5:
      46:87:e1:90:ea:83:c6:ec:71:7c:28:89:59:b8:86:
      2c:7f:5f:a0:07:13:f1:36:22:da:d3:eb:02:5b:16:
      ba:a7:81:d0:6e:07:60:61:15:46:a1:de:08:41:b8:
      9b:f4:a6:ce:92:2d:f0:8c:21:b9:5a:25:a1:d5:23:
      fd:a9:cb:93:65:56:3e:f7:36:b0:91:23:1f:eb:93:
      f1:fd:8e:02:86:3b:4d:16:d6:3a:e8:c1:2f:b0:f0:
      a1:94:71:df:b0:13:62:51:bb:59:eb:c8:c9:35:80:
      84:0a:3b:64:9b:4b:f1:cf:68:a2:49:70:76:59:12:
      2f:df:f8:53:ad:0c:27:60:8d:33:21:63:45:0a:
      06:42:5a:47:d3:5d:3e:7d:c8:ac:39:b2:9e:c8:fc:
      00:f2:42:36:d8:eb:68:f4:cc:cb:c3:b2:ac:63:9d:
      b8:38:3d:c1:d4:be:4c:13:16:31:1c:3f:75:e9:72:
      04:1d:3f:fd:80:13:f6:66:7f:2a:66:ef:c1:96:52:
      9d:48:86:a9:38:82:56:f5:91:30:fb:7c:39:50:e5:
      3a:2d:3d:ed:4d:26:c0:cd:e4:00:9c:3d:de:08:00:
      4f:89:f6:30:1d:80:b4:96:62:ac:3e:94:09:aa:dc:
      74:43:72:5b:9b:70:46:45:e6:22:67:d2:ae:2b:7e:
      a7:17:f1:bb:f1:88:e1:33:ec:a2:a0:44:6b:d8:1f:
      dc:29:fd:f5:8f:45:bf:1a:e1:af:c8:76:a4:6e:89:
      30:cb:b9:ec:6c:bd:f4:b1:3b:91:2d:1e:f4:3a:a8:
      b9:50:13:32:e1:ef:09:d8:27:6e:47:74:77:34:9c:
      39:52:aa:52:70:92:1c:86:78:2c:2c:0c:7e:5a:cc:
      82:d3:0d:fc:02:63:1e:c0:c0:5c:9e:5a:7f:41:b6:
      a4:2a:8e:76:1e:bb:18:45:1d:66:f8:d8:42:54:30:
      72:e3:92:f3:97:c2:34:fc:e1:9d:f4:89:1d:83:58:
      7b:4f:b4:88:82:e6:55:a7:2c:f2:b3:c1:34:c9:fa:
      dc:4b:96:0c:11:df:61:32:a5:4f:af:ba:ec:cd:70:
      b3:6f:1c:b0:d2:d5:48:93:c4:0b:33:0f:e5:23:e5:
```



```

c4:d4:e8:bb:4a:48:33:03:68:b9:56:96:ba:8b:62:
b4:6a:b7:7a:18:f1:f3:46:a1:8f:4e:48:dc:e5:9e:
03:cd:93
Exponent: 65537 (0x10001)
X509v3 extensions:
  X509v3 Authority Key Identifier:

keyid:12:F2:5A:3E:EA:56:1C:BF:CD:06:AC:F1:F1:25:C9:A9:4B:D4:14:99
  X509v3 Subject Key Identifier:

9C:09:A8:07:87:0C:3D:AC:2E:87:FC:A0:AE:D2:FB:65:49:88:28:FB
  X509v3 Key Usage: critical
    Certificate Sign, CRL Sign
  X509v3 Certificate Policies:
    Policy: 0.4.0.194112.1.2
      CPS: https://www.sk.ee/repositoorium/CPS
    Policy: 0.4.0.194112.1.0
      CPS: https://www.sk.ee/repositoorium/CPS
    Policy: 0.4.0.2042.1.2
      CPS: https://www.sk.ee/repositoorium/CPS
  X509v3 Basic Constraints: critical
    CA:TRUE, pathlen:0
  X509v3 Extended Key Usage:
    OCSP Signing, TLS Web Client Authentication, E-mail
Protection
  Authority Information Access:
    OCSP - URI:http://ocsp.sk.ee/CA
    CA Issuers -
URI:http://www.sk.ee/certs/EE_Certification_Centre_Root_CA.der.crt
  X509v3 Name Constraints:
    Excluded:
      DNS: ""
      IP:0.0.0.0/0.0.0.0
      IP:0:0:0:0:0:0:0:0/0:0:0:0:0:0:0:0
    qcStatements:
      0.0...+.....0.....I..
  X509v3 CRL Distribution Points:
    Full Name:
      URI:http://www.sk.ee/repository/crls/eccrca.crl
Signature Algorithm: sha384WithRSAEncryption
a4:88:a2:e7:79:0d:27:e1:0d:4e:b2:a7:e5:6b:5d:82:f8:d3:
08:b9:cc:54:df:d7:d8:5a:fe:43:bf:cf:32:f1:67:58:5f:e3:
95:49:99:2c:ae:90:c5:9a:59:71:2a:85:a2:d6:05:9b:b0:e6:
43:fb:f2:64:34:1f:26:91:51:e9:e7:37:48:68:9b:fa:44:88:
1c:fa:72:ec:fd:a1:cf:b1:96:63:c0:64:cd:b9:66:86:8b:a9:
ae:2e:a4:fd:bf:f8:d0:96:a1:14:f3:62:42:1d:73:d3:04:10:
2b:39:44:c0:54:9b:24:f5:1b:8b:3c:27:a9:fc:2f:63:36:c9:
86:9d:04:cb:cf:18:94:b7:c9:7c:58:75:cf:db:dd:ad:9f:a2:
2c:37:90:a6:bf:ab:5b:57:00:75:d9:0a:cb:b1:15:56:31:5d:
d6:6d:dc:0c:08:9d:81:de:98:25:4a:8d:98:3c:05:a4:69:bc:
81:17:77:70:20:27:0b:7e:f5:ba:55:ff:1d:3f:32:8b:91:3c:
d4:6f:d2:38:d6:23:1d:6c:02:52:fd:e2:13:bb:e1:66:43:30:
```



```
56:d9:55:a5:7a:82:91:bb:ed:7d:8f:dd:d3:c7:28:52:11:5b:
38:ed:49:02:57:e0:2e:67:d6:eb:d0:07:13:b8:00:1a:0c:b3:
0a:b4:96:ad
```

## 1.3.2. Registration Authorities

### 1.3.2.1 SEB-card

#### 1.3.2.1.1 SEB

The certificates are issued for SEB-cards. The responsibility for issuing SEB-cards lies with SEB. SEB has concluded a contract with Trüb Baltic AS for the purposes of producing SEB-card blanks and personalisation of these cards. In addition, SEB has contracted SK for the purpose of issuing Certificates to the card and servicing the issued Certificates.

SEB may be contacted at [personal@seb.ee](mailto:personal@seb.ee).

#### 1.3.2.1.2 SEB Customer Service Point

Human resources department of SEB (hereinafter referred to as SEB Customer Service Point) operates as a primary customer service point. SK operates as a secondary customer service point.

SEB Customer Service Point:

- submits SEB-card requests to Trüb Baltic AS and SK;
- issues personalised SEB-cards to Subscribers;
- submits applications for suspension, termination of suspension and revocation to SK.

SEB Customer Service Point also accepts applications for suspension of the Certificates at (+ 372) 6655 100.

SEB ensures the application of internal security measures when carrying out its responsibilities.

SEB Customer Service Points are published in the SEB intranet.

### 1.3.2.2 Qualified Smart-ID

#### 1.3.2.2.1 Smart-ID Provider

In case of electronic authentication RA duties are performed by Smart-ID Provider.

Refer to clause 1.3.5.2 of this CPS.

#### 1.3.2.2.2 Customer Service Point

Accepting applications for the Certificates of Q Smart-ID, forwarding the request for Q Smart-ID Certificates and accepting applications for revocation of the Certificates takes place in authorised Customer Service Points.

Customer Service Point acts as the representative of SK in the relations between SK and the Subscriber.

The relationship between Customer Service Point and SK is regulated by a bilateral agreement(s).

Information on Customer Service Points and their contact is available on the website of SK <https://sk.ee/en/kontakt/customerservice/>.

#### 1.3.2.2.3 SK Customer Service Point

SK operates a Customer Service Point (hereinafter referred to as SK Customer Service Point).

SK Customer Service Point accepts applications for revocation of the Q Smart-ID Certificates.

Contact information:

Pärnu Ave 141, 11314 Tallinn, Estonia

(Mon-Fri 9.00 a.m. - 6.00 p.m. Eastern European Time)

Tel +372 610 1880

Email: [info@sk.ee](mailto:info@sk.ee)

#### 1.3.2.2.4 Help Line

The Help Line acts as the representative of SK in the field of Subscriber telephone servicing. The Help Line provides user support for solving problems related to Q Smart-ID usage.

The Help Line accepts requests for revocation of Certificates of Q Smart-ID from Subscribers.

Information on the Help Line and its contact details is available on SK's website <https://sk.ee/en/kontakt/support/>.

The Help Line may be contacted at:

- from Estonia, at 9001807 or +372 715 1606;
- from Latvia, at 1807 or +371 6766 5001;
- from Lithuania, at 1807 or +370 670 41807.

Additionally, Customer Service Point operates the Help Line for the Subscribers who have applied for Q Smart-ID through Customer Service Point.

Customer Service Point Help Line accepts requests for revocation of Q Smart-ID Certificates from the Subscribers.

The Help Line may be contacted at:

- from Estonia, at +372 6 310 310 (24 hours a day, 7 days a week);
- from Latvia, at +371 67 444 444 (24 hours a day, 7 days a week);
- from Lithuania, at 1884 or +370 5 268 4444 (Mon-Fri 8.00 a.m. - 8.00 p.m., Sat 9.00 a.m. - 4. p.m.).

#### 1.3.2.3 Mobile-ID

##### 1.3.2.3.1 Mobile Operator

Mobile Operator (hereinafter referred to as MO) performs RA duties.

For issuance of the QSCD and servicing of Mobile-ID Certificates there are contracts signed between SK and MO. SK has contractually delegated the responsibilities described in clauses 1.3.2.3.2 and 1.3.2.3.3 to MO.

The contact details of MO can be checked on the website of SK <http://www.sk.ee>.

##### 1.3.2.3.2 MO Customer Service Point

Authorised MO Customer Service Points perform Subscriber Authentication, associate the Subscriber to specific QSCD and issue QSCD to the Subscriber, accept applications for the Certificates of Mobile-ID, forward the request for Mobile-ID Certificates to SK and serve Mobile-ID Certificates.

The list and contact details of MO Customer Service Point can be checked on SK's website <https://sk.ee/en/kontakt/customerservice/> and M O's website.

##### 1.3.2.3.3 MO Help Line

MO operates the Help Line in order to assist its Subscribers with the issues related to Mobile-ID usage.

MO Help Line accepts requests from its Subscribers for suspension of the telecommunication service that results in impossibility to use Mobile-ID.

MO Help Line may be contacted at:

- 1817 or 8 698 63 333;
- 1501;
- 1575 or 117; +370 6 840 0075 or +370 6 840 0117;1577; +370 6 840 0077.

#### 1.3.3. Subscribers

Refer to clause 1.3.3 of the CP for SEB-card [5], CP for Q Smart-ID [1] and CP for Mobile-ID [17].

#### 1.3.4. Relying Parties

A Relying Party is a natural or legal person who takes a decision relying on the Certificate issued by SK.

#### 1.3.5. Other Participants

### 1.3.5.1 SEB-card

#### 1.3.5.1.1 Trüb Baltic AS

Trüb Baltic AS:

- receives SEB-card orders;
- prepares SEB-cards;
- personalises SEB-cards;
- generates SEB-card keys and requests the corresponding Certificates;
- loads the Certificates to SEB-card;
- delivers personalised SEB-cards to SEB.

Trüb Baltic AS activities are guided by the constraints stipulated in the contract concluded between SEB and Trüb Baltic AS.

Trüb Baltic AS ensures application of internal security measures in the fulfilment of its duties.

Trüb Baltic AS ensures that cards used are recognized as QSCD's.

Trüb Baltic AS may be contacted at:

Laki 5,

10621 Tallinn

Information: +372 658 11 30

E-mail: [info@trueb.ee](mailto:info@trueb.ee)

<http://www.trueb.ee/trub-homepage>

### 1.3.5.2 Qualified Smart-ID

#### 1.3.5.2.1 Smart-ID Provider

Smart-ID Provider is an organisation that is legally responsible for the Smart-ID System.

SK fulfills the role of Smart-ID Provider. SK maintains Smart-ID System, which consists of the Smart-ID Application and the Smart-ID Server.

#### 1.3.5.2.2 Identity Provider

Identity Provider is an organisation who is providing electronic authentication means and who is responsible for creating electronic identities which are used for issuing Q Smart-ID Certificates.

### 1.3.5.3 Mobile-ID

#### 1.3.5.3.1 SIM-card Manufacturer

SIM-card Manufacturer:

- produces QSCD-s, generates key pairs and loads them on a QSCD.

#### 1.3.5.3.2 Telecommunication Service Provider

Telecommunication Service Provider:

- facilitates communication between the Subscriber's device and QSCD;
- operates software called [Digidoc Service \[18\]](#) that enables Mobile-ID usage.

The role of Telecommunication Service Provider is fulfilled by MO (hereinafter Telecommunication Service Provider is referred to as MO).

## 1.4. Certificate Usage

Refer to clause 1.4 of the [CP for SEB-card \[5\]](#), [CP for Q Smart-ID \[1\]](#) and [CP for Mobile-ID \[17\]](#).

## 1.5. Policy Administration



## 1.5.1. Organization Administering the Document

This CPS is administered by SK.

SK ID Solutions AS

Registry code 10747013

Pärnu Ave 141, 11314 Tallinn

Tel +372 610 1880

Fax +372 610 1881

Email: [info@sk.ee](mailto:info@sk.ee)

<http://www.sk.ee/en/>

## 1.5.2. Contact Person

Business Development Manager

Email: [info@sk.ee](mailto:info@sk.ee)

## 1.5.3. Person Determining CPS Suitability for the Policy

Not applicable.

## 1.5.4. CPS Approval Procedures

Amendments which do not change the meaning of this CPS, such as spelling corrections, translation activities and contact details updates are documented in the Versions and Changes section of the present document. In this case the fractional part of the document version number is enlarged.

In case the CP for SEB-card [5], CP for Q Smart-ID [1] and CP for Mobile-ID [17] is amended, the CPS is reviewed as well in order to verify the need for its amendments.

In case of substantial changes, the new CPS version is clearly distinguishable from the previous ones and the serial number is enlarged by one. The amended CPS along with the enforcement date, which cannot be earlier than 30 days after publication, is published electronically on SK website.

All amendments to this CPS are coordinated with SEB as well as Trüb Baltic AS.

Amendments which are relevant to Customer Service Point are coordinated with Customer Service Point.

Amendments which are relevant to MO are coordinated with MO.

All amendments are approved by the business development manager and amended CPS is enforced by the CEO.

## 1.6. Definitions and Acronyms

### 1.6.1. Terminology

In this CPS the following terms have the following meaning.

Term	Definition
Authentication	Unique identification of a person by checking his/her alleged identity.
Authentication Certificate	Certificate is intended for Authentication.
Advanced Electronic Signature	Electronic Signature which meets the requirements provided in Article 26 of eIDAS Regulation [8].
Certificate	Public Key, together with additional information, laid down in the Certificate Profile for SEB-card [4], Certificate Profile for Smart-ID [12] and Certificate Profile for Mobile-ID [16] rendered unforgeable via encipherment using the Private Key of the Certificate Authority which issued it.



Certificate Authority	A part of SK structure responsible for issuing and verifying electronic Certificates and Certificate Revocation Lists with its electronic signature.
Certificate Pair	A pair of Certificates consisting of one Authentication Certificate and one Qualified Electronic Signature Certificate.
Certificate Policy	A set of rules that indicates applicability of a specific Certificate to a particular community and/or PKI implementation with common security requirements.
Certification Practice Statement	One of the several documents that all together form the governance framework in which Certificates are created, issued, managed, and used.
Certificate Profile	Document that determines the information contained within a Certificate as well as the minimal requirements towards the Certificate.
Certificate Revocation List	A list of invalid (revoked, suspended) Certificates.
Certification Service	In the context of this document, service related to issuing Certificates, managing revocation, modification and re-key of the Certificates.
Digidoc Service	A SOAP-based web service with the help of which one can easily add identification, electronic signature, signature identification and Mobile-ID functionality to an e-service or application.
Distinguished name	Subject name in the infrastructure of Certificates that is unique for every Subscriber.
E-Service Provider	A 3rd party, which uses services provided by the Smart-ID System to authenticate Subscribers and to allow Subscribers to electronically sign documents or transactions.
Identity Provider	An organisation who is providing electronic authentication means and who is responsible for creating electronic identities which are used for issuing Q Smart-ID Certificates. Identity Provider has been verified by Smart-ID Provider to follow the <a href="#">Requirements for Identity Providers [14]</a> for qualified certificates.
ID-1	Format which defines physical characteristics of identification cards according to the standard <a href="#">ISO/IEC 7816 [9]</a> .
Integrity	A characteristic of an array: information has not been changed after the array was created.
Mobile Device	A tablet computer or smartphone that runs a mobile device operating system (Apple iOS, Google Android).
Mobile-ID	A form of digital identity, the Certificates of which enabling electronic identification and electronic signature are connected to the SIM-card of Mobile phone.
NQ Smart-ID	Smart-ID which contains one pair of Certificates consisting of the Authentication Certificate and the non-qualified Electronic Signature Certificate and their corresponding Private Keys. NQ Smart-ID is issued under the <a href="#">"SK ID Solutions AS - NQ SK Certification Practice Statement."</a> [15]
Object Identifier	An identifier used to uniquely name an object (OID).
Personal Data File	File on SEB-card that includes the Subscriber's personal data.
PIN code	Activation code for a Private Key.
Private Key	The key of a key pair that is assumed to be kept in secret by the holder of the key pair, and that is used to create electronic signatures and/or to decrypt electronic records or files that were encrypted with the corresponding Public Key. In the Smart-ID system, the value of Private Key itself is never generated and the Private Key exists only in the form of its components.

Public Key	The key of a key pair that may be publicly disclosed by the holder of the corresponding Private Key and that is used by Relying Parties to verify electronic signatures created with the holder's corresponding Private Key and/or to encrypt messages so that they can be decrypted only with the holder's corresponding Private Key.
PUK code	The unblocking of PIN codes when they have been blocked after number of allowed consecutive incorrect entries.
Q Smart-ID	Smart-ID which contains one pair of Certificates consisting of the Authentication Certificate and the qualified Electronic Signature Certificate and their corresponding Private Keys.
Qualified Certificate	A certificate for electronic signatures, that is issued by the qualified trust service provider and meets the requirements laid down in Annex I of eIDAS Regulation [8].
Qualified Electronic Signature	Advanced electronic signature that is created by a qualified electronic signature creation device, and which is based on a qualified certificate for electronic signatures.
Qualified Electronic Signature Certificate	Qualified Electronic Signature Certificate according to eIDAS Regulation [8].
Qualified Electronic Signature Creation Device	A Secure Signature Creation Device that meets the requirements laid down in eIDAS Regulation [8].
Registration Authority	Entity that is responsible for identification and Authentication of Subjects of Certificates. Additionally, the Registration Authority may accept Certificate applications, check the applications and/or forward the applications to the Certificate Authority.
Relying Party	Entity that relies on the information contained within a Certificate or Certificate status information provided by SK.
SEB-card	Employee card issued by SEB linked to Certificates facilitate electronic signatures and electronic identification of natural persons. These documents are not deemed identity documents in the legal sense.
Secure Cryptographic Device	Device which holds the Private Key of the user, protects this key against compromise and performs signing or decryption functions on behalf of the user.
SK ID Solutions AS Trust Services Practice Statement	A statement of practices that SK employs in providing Trust Services.
Smart-ID	Smart-ID is the new generation electronic ID which provides the Subscriber with means for Electronic Authentication and Electronic Signature.
Smart-ID Account	Subscriber has to register a Smart-ID Account to use services provided by the Smart-ID System. Smart-ID Account binds Smart-ID Application instance to a Subscriber's identity in the Smart-ID System. In the course of Smart-ID Account creation and registration, the identity of the Smart-ID Account owner (Subscriber) is proofed by a Registration Authority and the relation between the identity and a key pair is certified by a Certificate Authority. Smart-ID Account has an Advanced or Qualified Electronic Signature key and an Authentication key.
Smart-ID Application	A technical component of the Smart-ID system. A Smart-ID Application instance installed on a Subscriber's Mobile Device that provides access to qualified Smart-ID service.
Smart-ID HSM module	The hardware security module used in the Smart-ID system. FIPS 140-2 Level 3 certified cryptographic device.
Smart-ID Portal	The interaction point with the Smart-ID System for the Subscriber that is accessible via a web browser. The Portal provides access to Smart-ID Account registration and management functionality.

Smart-ID Provider	An organization that is legally responsible for the Smart-ID system. SK is the Smart-ID provider.
Smart-ID Server	A technical component of the Smart-ID system, handles back-end operations.
Smart-ID System	A technical and organisational environment which enables Electronic Authentication and Electronic Signatures in an electronic environment. The Smart-ID system provides services that allow Subscribers (Account owners) to authenticate themselves to services, to give Electronic Signatures requested by E-Service Providers, and to manage their Smart-ID accounts.
Subject	In this document, the Subject is the same as the Subscriber.
Subscriber	A natural person to whom the Certificates of SEB-card, Q Smart-ID or Mobile-ID are issued.
Terms and Conditions	Document that describes obligations and responsibilities of the Subscriber with respect to using Certificates. The Subscriber has to be familiar with the document and accept the Terms and Conditions upon receipt of the Certificates.
Trüb Baltic AS	Personaliser of SEB-cards and prepares SEB-cards.
UTF-8	Variable length character encoding which uses 8 bit code units capable of encoding all possible characters defined by Unicode.
Verified Electronic Authentication	Electronic Authentication based on Identity Provider that has been verified to follow the <a href="#">Requirements for Identity Providers [14]</a> for qualified certificates.

## 1.6.2. Acronyms

Acronym	Definition
CA	Certificate Authority
CP	Certificate Policy
CPS	Certification Practice Statement.
CRL	Certificate Revocation List
CSR	Certificate Signing Request
eIDAS	<a href="#">Regulation (EU) No 910/2014 [8]</a> of the European Parliament and of the Council of 23 July 2014 on electronic identification and trust services for electronic transactions in the internal market and repealing Directive 1999/93/EC
EU	European Union
HSM	Hardware security module is a physical computing device that safeguards and manages digital crypton keys and provides cryptoprocessing.
MO	Mobile Operator
NCP+	Normalised Certificate Policy requiring a Secure Cryptographic Device from <a href="#">ETSI EN 319 411-1 [7]</a>
OCSP	Online Certificate Status Protocol
OID	Object Identifier, a unique object identification code
PKI	Public Key Infrastructure
QCP-n	Policy for EU qualified certificate issued to a natural person from <a href="#">ETSI EN 319 411-2 [6]</a>
QCP-n-qscd	Policy for EU qualified Certificates issued to natural persons where the Private Key and the related Certificate reside on a QSCD from <a href="#">ETSI EN 319 411-2 [6]</a>

QSCD	Qualified Electronic Signature Creation Device
RA	Registration Authority
SCM	SIM-card Manufacturer
SEB	AS SEB Pank. Legal body tasked with issuing SEB-cards to natural persons.
SK	SK ID Solutions AS
SK PS	SK ID Solutions AS Trust Services Practice Statement [3]

## 2. Publication and Repository Responsibilities

### 2.1. Repositories

Refer to clause 2.1 of SK PS [3].

### 2.2. Publication of Certification Information

Refer to clause 2.2 of SK PS [3].

#### 2.2.1. Publication and Notification Policies

This CPS is published on SK's website: <https://sk.ee/en/repository/CPS/>.

This CPS and referred documents - the CP for SEB-card [5], the CP for Q Smart-ID [1] and the CP for Mobile-ID [17], the Certificate Profile for SEB-card [4], the Certificate Profile for Smart-ID [12] and the Certificate Profile for Mobile-ID [16], the "Terms and Conditions of Use of Certificates of SEB-card" [10] (hereinafter referred to as Terms and Conditions of SEB-card), "Terms and Conditions for Use of Certificates of Qualified Smart-ID" [13] (hereinafter referred to as Terms and Conditions of Q Smart-ID) as well as the "Terms and Conditions for Use of Certificates of Mobile-ID of Lithuania" [19] (hereinafter referred to as Terms and Conditions of Mobile-ID) together with the enforcement dates are published on SK's website <https://sk.ee/en/repository> no less than 30 days prior to taking effect.

#### 2.2.2. Items not Published in the Certification Practice Statement

Refer to clause 2.2.2 of the CP for SEB-card [5], the CP for Q Smart-ID [1] and the CP for Mobile-ID [17].

Refer to clause 9.3.1 of SK PS [3].

### 2.3. Time or Frequency of Publication

Refer to clause 2.2.1 of this CPS.

### 2.4. Access Controls on Repositories

Refer to clause 2.4 of SK PS [3].

## 3. Identification and Authentication

### 3.1. Naming

#### 3.1.1. Type of Names

Type of names assigned to the Subscriber is described in the Certificate Profile for SEB-card [4], the Certificate Profile for Smart-ID [12] and the Certificate Profile for Mobile-ID [16].

### 3.1.2. Need for Names to be Meaningful

All the values in the Subscriber information section of a Certificate are meaningful.

Meaning of names in different fields of the Certificates is described in the [Certificate Profile for SEB-card \[4\]](#), the [Certificate Profile for Smart-ID \[12\]](#) and the [Certificate Profile for Mobile-ID \[16\]](#).

### 3.1.3. Anonymity or Pseudonymity of Subscribers

Not allowed.

### 3.1.4. Rules for Interpreting Various Name Forms

Subscriber names are encoded in UTF-8 and transcribed to Latin letters according to ICAO rules.

### 3.1.5. Uniqueness of Names

#### 3.1.5.1 SEB-card

Subscriber's distinguished name is compiled according to the certificate profile described in the [Certificate Profile for SEB-card \[4\]](#). SK does not issue Certificates with an identical Common Name (CN), Serial Number (S) and e-mail addresses in Subject Alternative Name (SAN) fields to different Subscribers.

#### 3.1.5.2 Qualified Smart-ID

Subscriber's distinguished name is compiled according to the certificate profile described in the [Certificate Profile for Smart-ID \[12\]](#). SK does not issue Certificates with an identical Common Name (CN) and Serial Number (S) fields to different Subscribers.

#### 3.1.5.3 Mobile-ID

Subscriber's distinguished name is compiled according to the certificate profile described in the [Certificate Profile for Mobile-ID \[16\]](#). SK does not issue Certificates with an identical Common Name (CN) and Serial Number (S) fields to different Subscribers.

### 3.1.6. Recognition, Authentication, and Role of Trademarks

Trademarks are not allowed.

## 3.2. Initial Identity Validation

### 3.2.1. Method to Prove Possession of Private Key

#### 3.2.1.1 SEB-card

Private Key of the Subscriber is generated on the QSCD during personalisation in the chip of SEB-card by Trüb Baltic AS.

SEB-card is treated in a secure and traceable manner prior to handing over to the Subscriber. After having received the SEB-card, the Subscriber confirms the acceptance and integrity of the card using a digital signature created with another token. Only after having received the confirmation, SK activates the Certificates.

#### 3.2.1.2 Qualified Smart-ID

There is a single process flow that includes key generation, Certificate Request and issuance. Both the Subscriber and Smart-ID Provider have to participate in the key generation procedure. The Certificate Request sent to CA includes a cryptographic signature created by the newly generated keys.

#### 3.2.1.3 Mobile-ID

MO performs Subscriber Authentication and issues unpersonalised QSCD with pre-generated keys to the Subscriber. The Subscriber signs the corresponding application form and confirms the ownership of the issued QSCD.

### 3.2.2. Authentication of Organization Identity

Not applicable.

### 3.2.3. Authentication of Individual Identity

#### 3.2.3.1 SEB-card

The Subscriber's identity is verified pursuant to current legislation and the following requirements:

- SEB card must be handed over to the Subscriber by an authorised SEB employee personally;
- The authorised SEB employee must verify the identity of the Subscriber on the basis of an identity or travel document issued by any European Union member state, given that the document includes a unique number assigned to the applicant by the document issuing country e.g. passport, identity card, residence permit (identity document);
- The authorised SEB employee shall make a photocopy of the submitted identity document, which must be signed by the Subscriber and the authorised SEB employee;
- The authorised SEB employee must prepare a legal act with regard to the delivery of the SEB-card in a format which can be reproduced in writing;
- The authorised SEB employee and Subscriber must sign this legal act;
- SEB must archive the photocopy made from the Subscriber's identity document together with the signed legal act for a period of 10 years.

#### 3.2.3.2 Qualified Smart-ID

The Subscriber can be identified either electronically or face to face in a Customer Service Point.

Electronic identification is possible when the application is signed with a Qualified Electronic Signature compliant with [eIDAS Regulation \[8\]](#). In that case, SK relies on identification data provided in the signature of the application, which in turn has to be previously verified by the CA that has issued the Certificate used for signature. SK also verifies that the CA that issued the Certificate used for signature, has physically identified the Subscriber before issuing the Certificate to him/her. The requirement for Qualified Electronic Signature implies acceptable identification and authentication level required to issue Qualified Certificates.

Physical identity validation is carried out by an employee of Customer Service Point in accordance with the [Requirements of Identity Validation for RA](#).

#### 3.2.3.3 Mobile-ID

The Subscriber is identified either electronically or physically in a MO Customer Service Point.

MO electronically verifies the Subscriber's identity and validates that the application for the Certificates is signed with a Qualified Electronic Signature compliant with [eIDAS Regulation \[8\]](#). MO additionally verifies that the Subscriber's personal data in the application matches with the data provided in his/her signature for the application.

Physical identity validation is carried out by an employee of MO Customer Service Point in accordance with the [Requirements of Identity Validation for RA](#).

### 3.2.4. Non-Verified Subscriber Information

Non-verified Subscriber information is not allowed in the Certificate.

### 3.2.5. Validation of Authority

#### 3.2.5.1 SEB-card

The Subscriber cannot apply for SEB-card through a representative. Prior to issuing the Certificates there must be a formal application signed by the representative of SEB.

#### 3.2.5.2 Qualified Smart-ID

The Subscriber can apply for Q Smart-ID only personally. SK checks whether the applicant has legal capacity.

If the minor applies for Q Smart-ID, SK verifies the right of representation of the minor's legal representative.

#### 3.2.5.3 Mobile-ID

The Subscriber can apply for Mobile-ID only personally. MO checks that the applicant has legal capacity.

### **3.2.6. Criteria for Interoperation**

Not applicable.

## **3.3. Identification and Authentication for Re-Key Requests**

### **3.3.1. Identification and Authentication for Routine Re-Key**

Refer to clause 3.2 of this CPS.

### **3.3.2. Identification and Authentication for Re-Key After Revocation**

Refer to clause 3.2 of this CPS.

## **3.4. Identification and Authentication for Revocation Request**

Refer to clause 4.9.3 of this CPS.

# **4. Certificate Life-Cycle Operational Requirements**

## **4.1. Certificate Application**

### **4.1.1. Who Can Submit a Certificate Application**

#### **4.1.1.1 SEB-card**

SEB submits an application for SEB-card to Trüb Baltic AS and SK.

Trüb Baltic AS submits CSRs to SK. SK accepts CSRs only from Trüb Baltic AS for which there is a previous authorization by SEB.

#### **4.1.1.2 Qualified Smart-ID**

The Subscriber can enrol herself using the functionality provided by the Smart-ID System.

SK accepts only applications coming from the Smart-ID System.

#### **4.1.1.3 Mobile-ID**

Certificate application can be submitted by the Subscriber via MO.

### **4.1.2. Enrolment Process and Responsibilities**

#### **4.1.2.1 SEB-card**

The SEB-card application is submitted by SEB based on its employee records.

The application is electronically sealed with SEB's e-seal. The e-sealed SEB-card application is the basis for filling out an application for a certificate.

The review process for SEB-card applications is outlined in the contract concluded between SK and SEB. When processing the application for a certificate the authenticity and integrity of the submitted information must be verified.

SK verifies compliance of the Subscriber's name on the SEB-card application with the Subscriber's name on his/her identity document. If the name on the SEB-card application and on the identity document is identical, SK generates Certificates corresponding to the application.

The terms of processing the SEB-card application are outlined in the contracts concluded between SEB, SK and Trüb Baltic AS.

The final decision regarding the approval or rejection of SEB-card applications lies with SEB.

In case of a positive decision:

- Trüb Baltic AS generates a pair of keys for the Subscriber;
- and generates the corresponding certificate requests for certificates facilitating electronic identification and electronic signatures;
- and submits the requests to SK within 30 days after receiving an application for the SEB-card from SEB.

The corresponding certificates that are loaded onto the SEB card at Trüb Baltic AS are issued automatically by SK after the successful verification of the authenticity and integrity of the requests submitted by Trüb Baltic AS and SEB.

All issued certificates are in suspended state, i.e. included in the CRL.

## 4.1.2.2 Qualified Smart-ID

### 4.1.2.2.1 Electronic Application

The Subscriber opens the Smart-ID Application that starts generating keys for the Certificates. After the Subscriber's Private Key is generated, the Smart-ID Application generates a registration token for the Subscriber.

The Subscriber fills an application for Q Smart-ID in the Smart-ID Application. SK associates the Subscriber and his/her Private Key by using the Subscriber's registration token. The Subscriber signs the application for Q Smart-ID with a Qualified Electronic Signature compliant with eIDAS Regulation [8] and confirms the correctness and integrity of the information presented to SK.

Alternatively, the Subscriber fills an application for Q Smart-ID in the Smart-ID Portal and enters there his/her registration token. The Subscriber signs the application for Q Smart-ID with a Qualified Electronic Signature compliant with eIDAS Regulation [9] and confirms the correctness and integrity of the information presented to SK. SK associates the Subscriber and his/her Private Key by using the Subscriber's registration token.

In case of a minor, SK checks from reliable source the identity of the Subscriber's legal representative and legal representative's right of representation. The Subscriber's legal representative signs the application for Q Smart-ID with a Qualified Electronic Signature compliant with eIDAS Regulation [8] and confirms the correctness and integrity of the information presented to SK.

Smart-ID System validates the Subscriber's or his/her legal representative's Qualified Electronic Signature and forwards the application to SK.

SK archives the Subscriber's electronically signed application or the Subscriber's application electronically signed by his/her legal representative.

The Subscriber signs CSR in the Smart-ID Application that submits it automatically to SK.

SK checks the data in the CSR against the Subscriber's identification data in the signed application and whether the Subscriber has legal capacity. If there is a match, SK generates Certificates.

SK sends Certificates to Smart-ID System.

### 4.1.2.2.2 Paper Application

The Subscriber opens the Smart-ID Application that starts generating keys for the Certificates. After the Subscriber's Private Key is generated, the Smart-ID Application generates a registration token for the Subscriber.

An employee of the Customer Service Point fills an application for Q Smart-ID in the Smart-ID System on behalf of the Subscriber and based on the Subscriber's identification data.

In case of a minor, an employee of the Customer Service Point fills an application for Q Smart-ID in the Smart-ID System on behalf of the Subscriber and based on the Subscriber's and his/her legal representative's identification data. SK checks the data in the application against the data in reliable source and verifies the right of representation of the Subscriber's legal representative.

The Subscriber shows his/her registration token to an employee of the Customer Service Point, who enters it to the Smart-ID System. SK associates the Subscriber and his/her Private Key by using the Subscriber's registration token.

The Subscriber or his/her legal representative signs the application for Q Smart-ID and upon signing the application, the Subscriber or his/her legal representative confirms the correctness and integrity of the information presented to SK.

Customer Service Point archives the Subscriber's signed application or the Subscriber's application signed by his/her legal representative and requests the Certificates from SK.

The Subscriber signs CSR in the Smart-ID Application that submits it automatically to SK.

SK checks the data in the CSR against the Subscriber's identification data in the signed application and whether the Subscriber has legal capacity. If there is a match, SK generates Certificates.

SK sends Certificates to Smart-ID System.

### 4.1.2.2.3 Upgrade from non-qualified Smart-ID to Qualified Smart-ID

This is a combination of electronic and paper applications:

- the Subscriber starts the process in the Customer Service Point as described in section 4.1.2.2.2 of this CPS;



- instead of printing, the application is sent to the Smart-ID Application for signing with the non-qualified Smart-ID;
- SK proceeds with verification and archiving of the electronically signed application as described in section 4.1.2.2.1 of this CPS.

### 4.1.2.3 Mobile-ID

#### 4.1.2.3.1 Paper Application

MO performs Subscriber Authentication pursuant to clause 3.2.3.3 of this CPS.

MO issues the QSCD to the Subscriber. The Subscriber confirms that the QSCD with PIN codes have been handed over to him/her in untampered condition.

MO performs additional checks related to the Subscriber's identity validation in one of the following way:

- via micropayment - MO's information system verifies if the micropayment was made with the bank card held by the same person who was initially identified (i.e. the Subscriber);
- via automatic technical control to verify from reliable source validity and issuance of the identification document that the Subscriber initially presented for identity validation;
- second employee of MO Customer Service Point verifies the Subscriber's identity or employee of MO Customer Service Point verifies that the data on the copy of the Subscriber's identification document matches with the data in the Subscriber's application.

In case of positive decision, the Subscriber signs a Mobile-ID agreement with MO. Upon signing an agreement with MO, the Subscriber confirms:

- he/she has read and agrees with the [Terms and Conditions of Mobile-ID \[19\]](#);
- QSCD has been issued to him/her;
- correctness of the information presented to MO.

MO forwards the information that associates the Subscriber with the Private Keys on the issued QSCD to SK. SK uses corresponding Public Keys for Certification.

MO forwards the Certificate request over secure communication channel to SK.

MO archives the Subscriber's signed agreement.

SK verifies that issued QSCD has been previously registered in its database and can check the data in the request against the data in reliable source using an automatic procedure.

In case of positive decision, Certificates are issued by SK.

#### 4.1.2.3.2 Electronic Application

MO sends the QSCD to the Subscriber.

MO performs Subscriber Authentication pursuant to clause 3.2.3.3 of this CPS. Upon successful Authentication, the Subscriber signs a Mobile-ID agreement with MO with a Qualified Electronic Signature. Upon signing an agreement with MO, the Subscriber confirms:

- he/she has read and agrees with the [Terms and Conditions of Mobile-ID \[19\]](#);
- QSCD has been issued to him/her;
- correctness of the information presented to MO.

MO verifies that the Subscriber has signed an agreement with a Qualified Electronic Signature compliant with [eIDAS Regulation \[8\]](#), and that the Subscriber's personal data therein matches with the data provided in his/her signature for the agreement.

MO archives the Subscriber's electronically signed agreement.

MO forwards the information that associates the Subscriber with the Private Keys on the issued QSCD to SK. SK uses corresponding Public Keys for Certification.

MO forwards the Certificate request over secure communication channel to SK. SK verifies that issued QSCD has been previously registered in its database and can check the data in the request against the data in reliable source using an automatic procedure.

In case of positive decision, Certificates are issued by SK.

## 4.2. Certificate Application Processing

### 4.2.1. Performing Identification and Authentication Functions

#### 4.2.1.1 SEB-card

SEB validates the Subscriber's identity (refer to clause 3.2.3.1 of this CPS).

Trüb Baltic AS relies on the identification data provided by SEB.

SK verifies compliance of the Subscriber's name on the SEB-card application with the Subscriber's name on his/her identity document that has certificates issued by SK on it.

#### **4.2.1.2 Qualified Smart-ID**

##### **4.2.1.2.1 Electronic Application**

The Subscriber is identified and authenticated by the data in the Qualified Electronic Signature of the application.

The signature is verified by both the Smart-ID System and SK.

##### **4.2.1.2.2 Paper Application**

The Subscriber is identified at least by two employees of the Customer Service Point in accordance with the clause 3.2.3.2 of this CPS.

##### **4.2.1.2.3 Upgrade from non-qualified Smart-ID to Qualified Smart-ID**

The Subscriber is identified as follows:

- by an employee of the Customer Service Point in accordance with the clause 3.2.3.2 of this CPS.
- by the data in the Advanced Electronic Signature of the application. The signature is verified by both the Smart-ID System and SK.

#### **4.2.1.3 Mobile-ID**

##### **4.2.1.3.1 Paper Application**

The Subscriber is identified by an employee of MO Customer Service Point in accordance with the clause 3.2.3.3 of this CPS.

MO performs additional checks related to the Subscriber's identity validation pursuant to clause 4.1.2.3.1 of this CPS.

##### **4.2.1.3.2 Electronic Application**

The Subscriber is identified by MO in accordance with the clause 3.2.3.3 of this CPS.

#### **4.2.2. Approval or Rejection of Certificate Applications**

##### **4.2.2.1 SEB-card**

The acceptance or rejection of an application for the SEB-card is decided by SEB.

SK refuses to issue a Certificate if:

- the Certificate request does not comply with the technical requirements set in applicable standards and agreements;
- SK has not received the same request data from SEB and Trüb Baltic AS;
- the Subscriber's name on the SEB-card application does not match with the Subscriber's name on his/her identity document;
- Trüb Baltic AS submits CSR to SK later than 30 days after receiving a SEB-card application from SEB.

If the data contained in a CSR needs to be modified, SK coordinates corresponding amendment with SEB.

SK notifies Trüb Baltic AS of the refusal to issue a Certificate.

##### **4.2.2.2 Qualified Smart-ID**

The acceptance or rejection of an application for Q Smart-ID is decided by SK.

SK refuses to issue a Certificate if:

- the Certificate request does not comply with the technical requirements set in applicable agreements;
- the Subscriber's or his/her legal representative's data in Certificate request does not match with the data from reliable source;
- the Subscriber's or his/her legal representative's signature of the application for Q Smart-ID is invalid or does not meet the requirements for Qualified Electronic Signature laid out in eIDAS Regulation [9];
- the signatory of the application for Q Smart-ID is another person and not the Subscriber or his/her legal representative;
- the Subscriber lacks legal capacity or his/her legal representative lacks right of representation.

##### **4.2.2.3 Mobile-ID**

The acceptance or rejection of an application for Mobile-ID is decided by SK.

SK refuses to issue a Certificate if:

- the information about QSCD does not exist in the CA database;
- the application data does not validate;
- the Certificate request does not comply with the technical requirements set in applicable agreements;
- the Subscriber lacks legal capacity;
- the identification data does not match with the data in reliable source.

If the data contained in a Certificate request needs to be modified, SK coordinates corresponding amendment with MO.

SK notifies MO of the refusal to issue a Certificate.

### **4.2.3. Time to Process Certificate Applications**

Refer to clause 4.2.3 of the [CP for SEB-card \[5\]](#), [CP for Q Smart-ID \[1\]](#) and the [CP for Mobile-ID \[17\]](#).

## **4.3. Certificate Issuance**

### **4.3.1. CA Actions During Certificate Issuance**

#### **4.3.1.1 SEB-card**

After checking the authenticity and integrity of the Certificate application received from Trüb Baltic AS, SK automatically issues the corresponding Certificates. Certificates are loaded onto the SEB card by Trüb Baltic AS.

All issued Certificates are initially in suspended state.

#### **4.3.1.2 Qualified Smart-ID**

After verifying the data contained in the CSR, SK automatically issues Certificates corresponding to the application.

#### **4.3.1.3 Mobile-ID**

After SK has verified that issued QSCD has been previously registered in SK's database, and if having performed query to reliable source, verified that the data in the request matches with the data in reliable source, SK automatically issues corresponding Certificates.

### **4.3.2. Notifications to Subscriber by the CA of Issuance of Certificate**

#### **4.3.2.1 SEB-card**

The Subscriber is notified by SEB of the issuance of the SEB-card. The SEB-card is issued to the Subscriber in SEB Customer Service Point.

The Subscriber signs the file of the SEB-card issuance, which confirms the Subscriber's familiarisation and agreement to the [Terms and Conditions of SEB-card \[10\]](#).

#### **4.3.2.2 Qualified Smart-ID**

The Subscriber is immediately notified of the results by the Smart-ID Application as the whole process is done online in real time.

#### **4.3.2.3 Mobile-ID**

SK notifies MO of the new Certificate issuance to the Subscriber.

MO notifies the Subscriber of the new Certificate issuance.

## **4.4. Certificate Acceptance**

### **4.4.1. Conduct Constituting Certificate Acceptance**

#### **4.4.1.1 SEB-card**

SEB-cards are handed over to the Subscriber at SEB Customer Service Point. The Subscriber receives the SEB-card which contains certificates in suspended state. The SEB-card along with a security envelope containing the activation codes of the certificates (PIN-code envelope) is handed over to the Subscriber by a SEB Customer Service Point employee. The Subscriber signs the SEB-card receipt confirming thereby having been informed of the [Terms and Conditions of SEB-card \[10\]](#) and receiving the PIN code envelope uncompromised and intact.

In order to activate SEB-card certificates the Subscriber must:

- authenticate himself/herself to SK's web application at <https://www.sk.ee/aktiveerimine/> using authentication means pursuant to the contract concluded between SEB and SK;
- electronically sign the application for activation at SK's web application at <https://www.sk.ee/aktiveerimine/>.

Acceptance of and signing the [Terms and Conditions of SEB-card \[10\]](#) as well as confirmation that the SEB-card has been handed over to the Subscriber are deemed Certificate acceptance.

Upon registration of the submitted confirmations at the SEB Customer Service Point the identity document used for the verification of the applicant's identity must be noted down.

#### 4.4.1.2 Qualified Smart-ID

Upon submitting an application for Q Smart-ID, the Subscriber confirms familiarisation and agreement to the [Terms and Conditions of Q Smart-ID \[13\]](#).

If case of a minor, both the minor and his/her legal representative confirm familiarisation and agreement to the [Terms and Conditions of Q Smart-ID \[13\]](#) upon submitting an application for Q Smart-ID.

Corresponding confirmation is deemed Certificate acceptance.

#### 4.4.1.3 Mobile-ID

Upon signing a Mobile-ID agreement with MO, the Subscriber confirms familiarisation and agreement to the [Terms and Conditions of Mobile-ID \[19\]](#).

Corresponding confirmation is deemed Certificate acceptance.

### 4.4.2. Publication of the Certificate by the CA

#### 4.4.2.1 SEB-card

Certificates are not published by SK. Certificate validity can be checked through OCSP service.

#### 4.4.2.2 Qualified Smart-ID

Certificates are published in Smart-ID System by SK. Certificate validity can be checked through OCSP service.

#### 4.4.2.3 Mobile-ID

Certificates are made available via [Digidoc Service \[18\]](#) after issuance of the Certificates by SK. OCSP starts responding with "GOOD".

### 4.4.3. Notification of Certificate Issuance by the CA to Other Entities

#### 4.4.3.1 SEB-card

SK delivers Certificates issued for SEB-cards immediately to Trüb Baltic AS for loading to the cards.

#### 4.4.3.2 Qualified Smart-ID

The Certificates are automatically published to the Smart-ID System by SK.

#### 4.4.3.2 Mobile-ID

SK notifies MO about issued Mobile-ID Certificates.

## 4.5. Key Pair and Certificate Usage

### 4.5.1. Subscriber Private Key and Certificate Usage

The Subscriber is required to use the Private Key and Certificate lawfully and in accordance with:

- the CP for SEB-card [5], the CP for Q Smart-ID [1] and the CP for Mobile-ID [17];
- this CPS;
- the Terms and Conditions of SEB-card [10], the Terms and Conditions of Q Smart-ID [13] and the Terms and Conditions of Mobile-ID [19].

### 4.5.2. Relying Party Public Key and Certificate Usage

Relying Party is required to use the Subscriber's Public Key and Certificate lawfully and in accordance with:

- the CP for SEB-card [5], the CP for Q Smart-ID [1] and the CP for Mobile-ID [17];
- this CPS;
- the Terms and Conditions of SEB-card [10], the Terms and Conditions of Q Smart-ID [13] and the Terms and Conditions of Mobile-ID [19].

## 4.6. Certificate Renewal

Renewal of Certificates is not allowed.

## 4.7. Certificate Re-Key

Routine Re-Key initiated by the Subscriber is considered to be a new application and processed accordingly. Refer to clauses 3.2 and 4.1 to 4.4 of this CPS.

### 4.7.1. Circumstances for Certificate Re-Key

#### 4.7.1.1 SEB-card

Certificate re-key is allowed to:

- fix production errors that are discovered during quality checks within 30 days after SEB has submitted an application for SEB-card.

#### 4.7.1.2 Qualified Smart-ID

Certificate re-key is allowed to:

- fix errors during certification.

#### 4.7.1.3 Mobile-ID

Certificate re-key is allowed only if the QSCD has to be replaced.

### 4.7.2. Who May Request Certification of a New Public Key

#### 4.7.2.1 SEB-card

Certificate re-key process to fix production errors of SEB-card can only be initiated by Trüb Baltic AS.

SK accepts only Certificate requests coming from Trüb Baltic AS for which there is a previous authorization by SEB.

#### 4.7.2.2 Qualified Smart-ID

Certificate re-key process to fix errors during certification can only be initiated by SK.

### **4.7.2.3 Mobile-ID**

Certificate re-key process can only be initiated by the Subscriber.

All the Certification requests are delivered to SK through MO.

## **4.7.3. Processing Certificate Re-Keying Requests**

### **4.7.3.1 SEB-card**

If Trüb Baltic AS has discovered production errors during quality checks, Trüb Baltic AS submits a new CSR to SK.

If the repeated request has no changed data in it, the already issued certificate is retransmitted. Otherwise all the erroneous or unusable Certificates to be replaced are revoked.

The rest of the process is similar to initial issuance.

### **4.7.3.2 Qualified Smart-ID**

If the new Certificates are issued for a Mobile Device with an existing Smart-ID Account, old Certificates of the existing Smart-ID Account are revoked.

If the Certificate re-key is performed to fix production errors, the erroneous Certificate are revoked.

If the Certificate re-key is performed to fix production errors only Smart-ID Server's Private Key is generated pursuant to clause 6.1.1 of this CPS.

### **4.7.3.3 Mobile-ID**

The application for recurring Mobile-ID is processed as an application for a new Mobile-ID.

SK immediately revokes the Certificates that have been replaced.

## **4.7.4. Notification of New Certificate Issuance to Subscriber**

### **4.7.4.1 SEB-card**

The Subscriber notification is similar to initial notification pursuant to clause 4.3.2.1 of this CPS.

### **4.7.4.2 Qualified Smart-ID**

CA notifies RA of the new Certificate issuance to the Subscriber.

RA notifies the Subscriber of the new Certificate issuance.

### **4.7.4.3 Mobile-ID**

The Subscriber notification is similar to initial notification pursuant to clause 4.3.2.3 of this CPS.

## **4.7.5. Conduct Constituting Acceptance of a Re-Keyed Certificate**

If the Certificate re-key is performed the Subscriber confirms that he/she has read and agrees to the [Terms and Conditions of SEB-card \[10\]](#), the [Terms and Conditions of Q Smart-ID \[13\]](#) and the [Terms and Conditions of Mobile-ID \[19\]](#) as stated in clauses 4.4.1.1, 4.4.1.2 and 4.4.1.3 of this CPS.

## **4.7.6. Publication of the Re-Keyed Certificate by the CA**

Refer to clause 4.4.2 of this CPS.

## **4.7.7. Notification of Certificate Issuance by the CA to Other Entities**

Refer to clause 4.4.3 of this CPS.

## **4.8. Certificate Modification**

For Certificate modification of SEB-card or Q Smart-ID see clause 4.7 of this CPS.

### **4.8.1. Circumstances for Certificate Modification**

#### **4.8.1.1. Mobile-ID**

Certificate modification is allowed to:

- fix invalid Certificates that do not comply with the [Certificate Profile for Mobile-ID \[16\]](#).

### **4.8.2. Who May Request Certificate Modification**

#### **4.8.2.1 Mobile-ID**

Certificate modification process can only be initiated by SK.

### **4.8.3. Processing Certificate Modification Requests**

#### **4.8.3.1 Mobile-ID**

SK processes Certificate modification requests and is not required to coordinate it with the Subscriber.

During Certificate modification, all the erroneous or unusable Certificates to be replaced are revoked.

The validity period of the newly issued Certificates does not exceed the validity period of the underlying Mobile-ID.

### **4.8.4. Notification of New Certificate Issuance to Subscriber**

#### **4.8.4.1 Mobile-ID**

SK notifies the Subscriber of new Certificate issuance.

### **4.8.5. Conduct Constituting Acceptance of Modified Certificate**

#### **4.8.5.1 Mobile-ID**

Refer to clause 4.7.5 of this CPS.

### **4.8.6. Publication of Modified Certificate by the CA**

#### **4.8.6.1 Mobile-ID**

Refer to clause 4.7.6 of this CPS.

### **4.8.7. Notification of Certificate Issuance by the CA to Other Entities**

#### **4.8.7.1 Mobile-ID**

Refer to clause 4.7.7 of this CPS.

## **4.9. Certificate Revocation and Suspension**

### **4.9.1. Circumstances for Revocation**

Refer to clause 4.9.1 of the [CP for SEB-card \[5\]](#), [CP for Q Smart-ID \[1\]](#) and the [CP for Mobile-ID \[17\]](#).

## 4.9.2. Who Can Request Revocation

### 4.9.2.1 SEB-card

Refer to clause 4.9.2 of the [CP for SEB-card \[5\]](#).

SEB revokes certificates of SEB-cards immediately after the Subscriber has lost the rights to use SEB-card.

### 4.9.2.2 Qualified Smart-ID

The Subscriber can request revocation of the Subscriber's Certificates any time.

### 4.9.2.3 Mobile-ID

Refer to clause 4.9.2 of the [CP for Mobile-ID \[17\]](#).

## 4.9.3. Procedure for Revocation Request

### 4.9.3.1 SEB-card

The applications for revoking certificates can be submitted at SEB Customer Service Points or by sending an electronically signed application to [personal@seb.ee](mailto:personal@seb.ee).

The identity of the applicant or the validity of the signature is verified in accordance with current legislation. The application for revocation of certificates must include the following information:

- The first and last name of the owner and applicant (if different);
- Personal identification number of the owner and applicant (if different);
- Country that has issued the personal identification number;
- Grounds for revocation.

Upon registration of the submitted application at the SEB Customer Service Point the identity document used for the verification of the applicant's identity must be noted down.

The person filing an application for revocation is identified and the legality to request revocation is established by SK.

After SK receives an application for revocation, the procedure for processing the request is the following:

- the application for revocation is registered in SK's information system;
- the compliance of the application for revocation with the [CP for SEB-card \[5\]](#) is verified in SK's information system;
- OCSP no longer responds with "GOOD";
- the Certificate is marked as revoked in the certificate database;
- a new CRL is published according to clause 4.9.7 of this CPS;
- the documentation on which the application for revocation was based is archived;
- the Subscriber is notified of revocation of the Certificate.

The revocation of the Certificate is recorded in the certificate database of SK. The Subscriber has a possibility to ascertain on the basis of CRL or OCSP that the Certificate has been revoked.

Revoked Certificate can not be reinstated.

### 4.9.3.2 Qualified Smart-ID

The Subscriber can request revocation of Q Smart-ID Certificates as follows.

The Subscriber can request revocation of Q Smart-ID Certificates via the Help Line or Customer Service Point Help Line.

The operator of the Help Line verifies the Subscriber by using the identification data in the Subscriber's application. After the Subscriber's identity and legality to request revocation is verified, the operator of the Help Line revokes the Q Smart-ID Certificates.

If the operator of the Customer Service Point Help Line is unable to verify the Subscriber's identity, the Subscriber can be directed to request revocation via the Help Line.

Revocation request submitted via the Help Line or the Customer Service Point Help Line is recorded.

Alternatively, the Subscriber can request revocation of Q Smart-ID via Smart-ID Portal, where the Subscriber is authenticated using Verified Electronic Authentication. The Subscriber has to confirm the application there.

The Smart-ID Portal sends the request for revocation to SK.

The Subscriber can also submit a signed application for revocation of the Certificates to Customer Service Point or SK Customer Service Point.





In case of a signed application, the identity of the person is verified based on the identity document by an employee of Customer Service Point or SK Customer Service Point. After SK has received an application for revocation of the Certificate, the procedure for processing the request is the following:

- the revocation application is registered by an employee of Customer Service Point or SK Customer Service Point;
- the person filing an application for revocation is verified;
- the compliance of the application for revocation with the [CP for Q Smart-ID \[1\]](#) is verified in SK's information system;
- the documentation on which the application for revocation was based is archived;
- the Subscriber is notified of revocation of the Certificates.

After SK has received an application for revocation, SK processes it immediately.

The revocation of the Certificate is recorded in the certificate database of SK. The Subscriber has a possibility to verify from the Smart-ID System that the Certificate has been revoked.

Revoked Certificate can not be reinstated.

#### 4.9.3.4 Mobile-ID

The Subscriber submits a signed application for revocation to an employee of MO Customer Service Point. The revocation application is registered by an employee of MO Customer Service Point.

An employee of MO Customer Service Point verifies the person filing an application for revocation in accordance with the [Requirements of Identity Validation for RA](#) and establishes the legality to request revocation.

An employee of MO Customer Service Point archives the application for revocation and forwards the revocation request to SK.

If competent authority requests revocation of the Certificates, SK processes it according to the procedure listed below (except verifying the identity of the person requesting revocation).

After SK has received a request for revocation of the Certificates, the procedure for processing the request is the following:

- the revocation request is registered by SK;
- the legality to request revocation is verified by SK if the revocation is requested by competent authority;
- the compliance of the request with the [CP for Mobile-ID \[17\]](#) is verified in SK's information system;
- the Certificate is marked as revoked in the certificate database and if revocation is requested by competent authority, the Certificate is tagged accordingly in SK's internal database to distinguish it later from other revoked Certificates;
- OCSP stops responding with status "GOOD";
- the documentation on which the application for revocation was based is archived if the revocation is requested by competent authority;
- the Subscriber is notified of revocation of the Certificate.

After SK has received the request for revocation, SK processes it immediately.

If revocation is requested by competent authority, the Certificates are revoked given all the reasonable circumstances, no later than on the date indicated in the revocation request or 24 hours after receipt of the request.

The revocation of the Certificate is recorded in the certificate database of SK. The Subscriber has a possibility to verify via OCSP that the Certificate has been revoked.

Certificate revocation applies to Certificate Pairs only.

If one of the Certificates in a Certificate Pair is revoked, all the Certificate Pairs of the same Mobile-ID are revoked. Only in cases where SK obtains evidence that the Subscriber's Private Key corresponding to the Public Key in the Certificate suffered a key compromise or no longer complies with the requirements, SK only revokes the corresponding Certificate Pair and the other Certificate Pair remains valid.

Revoked Certificates can not be reinstated.

The Subscriber can request suspension of the telecommunication service via MO Help Line 24 hours a day, 7 days a week. The operator of MO Help Line verifies the Subscriber by asking the Subscriber his/her safeword or check-up questions about the Subscriber's personal details (e.g. name, personal identification code, address).

Alternatively, the Subscriber can request suspension of the telecommunication service by submitting an application at MO Customer Service Point. An employee of MO Customer Service Point verifies the Subscriber in accordance with internal verification procedures.

Suspension of the telecommunication service results in impossibility to use Mobile-ID.

Suspension of the telecommunication service does not automatically result in revocation of the Certificates, the Subscriber is required to request revocation in case he/she is convinced that his/her device is lost or stolen. Otherwise the Certificates remain valid, but the usage of Mobile-ID is disabled. In case the Subscriber requests revocation of the Mobile-ID Certificates, the request is processed pursuant to the procedure described herein.

MO can request revocation of the Certificates if any of the circumstances applicable to her and stipulated in clause 4.9.1 of the CP for Mobile-ID [18] occur or if she terminates telecommunication service provided to the Subscriber.

In these cases, an employee of MO sends a revocation request to SK. After checking authenticity and integrity of the request, SK revokes the Certificates.

MO and the Subscriber are notified of revocation of the Certificate.



#### **4.9.4. Revocation Request Grace Period**

##### **4.9.4.1 SEB-card**

The Subscriber is required to request revocation immediately after detecting the loss or theft of the SEB-card or it becoming unusable due to another reason.

##### **4.9.4.2 Qualified Smart-ID**

The Subscriber is required to request revocation immediately after verifying the loss or theft of the device.

##### **4.9.4.3 Mobile-ID**

The Subscriber is required to request revocation immediately after verifying the loss or theft of the device.

#### **4.9.5. Time Within Which CA Must Process the Revocation Request**

##### **4.9.5.1 SEB-card**

SK processes an application for revocation immediately after it has verified the correctness and completeness of the corresponding application as well as applicant's authority to request revocation.

##### **4.9.5.2 Qualified Smart-ID**

After an application for revocation has been submitted, SK immediately processes an application for revocation.

##### **4.9.5.3 Mobile-ID**

After MO has forwarded the request for revocation to SK, SK immediately processes the request for revocation.

SK processes competent authority's application for revocation immediately after it has verified the correctness and completeness of the corresponding application as well as applicant's authority to request revocation.

#### **4.9.6. Revocation Checking Requirements for Relying Parties**

The mechanisms available to a Relying Party in order to check the status of certificates on which it wishes to rely have been established in the [Terms and Conditions of SEB-card \[10\]](#), [Terms and Conditions of Q Smart-ID \[13\]](#) and the [Terms and Conditions of Mobile-ID \[19\]](#).

#### **4.9.7. CRL Issuance Frequency**

The value of the nextUpdate field of CRL is set to 12 hours after issuance of CRL.

CRL for EID-SK 2016 is not issued.

#### **4.9.8. Maximum Latency for CRLs**

SK monitors of the expiry time of the CRL that is published on SK's website. If a new CRL is not published 120 minutes before expiry of the previous one, an alarm is raised.

#### **4.9.9. On-Line Revocation/Status Checking Availability**

An OCSP service is free of charge and publicly accessible.

An OCSP service serves as a primary source for the Certificate status information.

#### **4.9.10. On-Line Revocation Checking Requirements**

The mechanisms available to a Relying Party for checking the status of the Certificate on which it wishes to rely have been established in the [Terms and Conditions of SEB-card \[10\]](#), the [Terms and Conditions of Q Smart-ID \[13\]](#) and the [Terms and Conditions of Mobile-ID \[19\]](#).

#### **4.9.11. Other Forms of Revocation Advertisements Available**

SK offers an OCSP service with better SLA under agreement and price list.

Revocation status information of the expired Certificate can be requested at the email address [info@sk.ee](mailto:info@sk.ee).

#### **4.9.12. Special Requirements Related to Key Compromise**

Not applicable.

#### **4.9.13. Circumstances for Suspension**

Suspension is allowed only for SEB-card Certificates, circumstances of suspension are listed in clause 4.9.13 of the [CP for SEB-card \[5\]](#).

#### **4.9.14. Who Can Request Suspension**

##### **4.9.14.1 SEB-card**

Anyone can request Certificate suspension.

##### **4.9.14.2 Qualified Smart-ID**

Not applicable.

##### **4.9.14.3 Mobile-ID**

Not applicable.

#### **4.9.15. Procedure for Suspension Request**

##### **4.9.15.1 SEB-card**

The Subscriber can request Certificate suspension via phone 24 hours a day, 7 days a week.

The person requesting suspension and the legality to request suspension is verified by using professional skills of the operator.

Alternatively, the person files a signed application for suspension to an employee of the SEB Customer Service Point or SK. The person filing an application for suspension is identified and the legality to request suspension is verified by using professional skills of an employee of the SEB Customer Service Point or SK.

After SK has received a request for suspension of the Certificate, the procedure for processing the request is the following:

- the compliance of the application for suspension of the Certificate with the [CP for SEB-card \[5\]](#) is verified in SK's information system;
- the application for suspension is registered in SK's information system;
- the Certificate is marked as suspended in the certificate database;
- OCSP no longer responds with "GOOD";
- a new CRL is published in accordance with clause 4.9.7 of this CPS;
- the documentation on which the application for suspension was based is archived.

The Subscriber is immediately notified of the successful Certificate suspension after completion of the suspension procedure. The Subscriber has a possibility to ascertain on the basis of OCSP or CRL that the Certificate has been suspended.

##### **4.9.15.2 Qualified Smart-ID**

Not applicable.

##### **4.9.15.3 Mobile-ID**

Not applicable.

#### **4.9.16. Limits on Suspension Period**

#### **4.9.16.1 SEB-card**

There are no limits on the suspension period.

#### **4.9.16.2 Qualified Smart-ID**

Not applicable.

#### **4.9.16.3 Mobile-ID**

Not applicable.

### **4.9.17. Circumstances for Termination of Suspension**

#### **4.9.17.1 SEB-card**

Refer to clause 4.9.17 of the [CP for SEB-card \[5\]](#).

#### **4.9.17.2 Qualified Smart-ID**

Not applicable.

#### **4.9.17.3 Mobile-ID**

Not applicable.

### **4.9.18. Who Can Request Termination of Suspension**

#### **4.9.18.1 SEB-card**

Refer to clause 4.9.18 of the [CP for SEB-card \[5\]](#).

#### **4.9.18.2 Qualified Smart-ID**

Not applicable.

#### **4.9.17.3 Mobile-ID**

Not applicable.

### **4.9.19. Procedure for Termination of Suspension**

#### **4.9.19.1 SEB-card**

The procedure of termination of suspension is the following:

- termination of suspension request is registered by an employee of the SEB Customer Service Point or SK;
- the person filing an application for termination of suspension is identified by an employee of the SEB Customer Service Point or SK;
- the legality to request termination of suspension is verified by an employee of the SEB Customer Service Point or SK;
- the compliance of the application for termination of suspension of the Certificate with the [CP for SEB-card \[5\]](#) is verified in SK's information system;
- the fact of termination of suspension is registered in SK's information system;
- OCSP responds with "GOOD";
- the Certificate is marked as active in the certificate database;
- a new CRL is published in accordance with clause 4.9.7 of this CPS.

The Subscriber is immediately notified of the successful completion of procedure of termination of suspension of the Certificate. The Subscriber has a possibility to ascertain on the basis of OCSP or the next CRL that the suspension of the Certificate has been terminated.

#### **4.9.19.2 Qualified Smart-ID**

Not applicable.

#### **4.9.19.3 Mobile-ID**

Not applicable.

### **4.10. Certificate Status Services**

#### **4.10.1. Operational Characteristics**

SK offers CRL and OCSP services for checking certificate status. Services are accessible over HTTP protocol.

The URL of the CRL service is included in the certificate on the CRL Distribution Point (CDP) in accordance with the [Certificate Profile for SEB-card \[4\]](#) until 1 January 2017.

The URL of the OCSP service is included in the certificate on the Authority Information Access (AIA) field in accordance with the [Certificate Profile for SEB-card \[4\]](#), the [Certificate Profile for Smart-ID \[12\]](#) and the [Certificate Profile for Mobile-ID \[16\]](#).

#### **4.10.2. Service Availability**

SK ensures availability of Certificate Status Services 24 hours a day, 7 days a week with a minimum of 99.44% availability overall per year with a scheduled downtime that does not exceed 0.28% annually.

#### **4.10.3. Operational Features**

None.

### **4.11. End of Subscription**

The maximum validity period of the Certificate is described in the [Certificate Profile for SEB-card \[4\]](#), the [Certificate Profile for Smart-ID \[12\]](#) and the [Certificate Profile for Mobile-ID \[16\]](#).

Subscription ends if the Certificate expires.

The Subscriber may end a subscription for the Certificate by revoking the Certificate without replacing it.

### **4.12. Key Escrow and Recovery**

#### **4.12.1. Key Escrow and Recovery Policy and Practices**

SK does not provide the Subscriber with key escrow and recovery services.

Storing the components of the split private key of Q Smart-ID in the Smart-ID Server is not considered a key escrow service.

#### **4.12.2. Session Key Encapsulation and Recovery Policy and Practices**

Not applicable.

## **5. Facility, Management, and Operational Controls**

### **5.1. Physical Controls**

Refer to clause 5.1 of [SK PS \[3\]](#).

### **5.2. Procedural Controls**

Refer to clause 5.2 of SK PS [3].

### **5.3. Personnel Controls**

Refer to clause 5.3 of SK PS [3].

### **5.4. Audit Logging Procedures**

Refer to clause 5.4 of SK PS [3].

Audit log of events relation to preparation of QSCD is kept.

### **5.5. Records Archival**

#### **5.5.1. Types of Records Archived**

Refer to clause 5.5.1 of SK PS [3].

All physical records from issuance process and from applications for suspension, termination of suspension and revocation are retained by RA-s and archived in accordance with relevant regulations.

#### **5.5.2. Retention Period for Archive**

Refer to clause 5.5.2 of SK PS [3].

#### **5.5.3. Protection of Archive**

Refer to clause 5.5.3 of SK PS [3].

#### **5.5.4. Archive Backup Procedures**

Refer to clause 5.5.4 of SK PS [3].

#### **5.5.5. Requirements for Time-Stamping of Records**

Refer to clause 5.5.5 of SK PS [3].

#### **5.5.6. Archive Collection System (Internal or External)**

Refer to clause 5.5.6 of SK PS [3].

RA-s may use external archive collection system for physical archive records.

#### **5.5.7. Procedures to Obtain and Verify Archive Information**

Refer to clause 5.5.7 of SK PS [3].

### **5.6. Key Changeover**

The Public Key of the CA does not change. The Public Key for the OCSP responder is sent inside the OCSP response, through which a change of key is known.

If necessary, details of a key changeover are considered each time. Common name of the CA always contains the number of the year which it was issued (e.g. EID-SK 2011).

### **5.7. Compromise and Disaster Recovery**

Refer to clause 5.7 of SK PS [3].

## 5.8. CA or RA Termination

Refer to clause 5.8 of SK PS [3].

# 6. Technical Security Controls

## 6.1. Key Pair Generation and Installation

Refer to clause 6.1 of SK PS [3].

### 6.1.1. Key Pair Generation

Refer to clause 6.1.1 of SK PS [3].

#### 6.1.1.1 SEB-card

The Subscriber Private Keys is generated during personalisation in the chip of the SEB-card by Trüb Baltic AS. The generated keys can not be extracted or restored from the card. The Subscriber keys are protected by the activation PIN codes handed over and known only to the Subscriber.

#### 6.1.1.2 Qualified Smart-ID

##### Qualified Smart-ID Key Pair Terminology

Q Smart-ID Key Pair is generated with multiple components for additional protection and cryptographic properties. The following terminology is used to describe the technical security controls:

- 1 'Public key' - is the public verification key in the public-key cryptography. This corresponds to the regular RSA public key. The relation between the 'Public key' and a 'Subscriber's Identity' is attested by a Certificate. Public key has the following components:
  - . 'Application's share of the public key' and 'Server's share of the public key'.
- 2 'App's share of the public key' - is generated in the Smart-ID app, along with the generation of the 'App's share of the private key'.
- 3 'Server's share of the public key' - is generated in the Smart-ID server, along with the generation of the 'Server's share of the private key'.
- 4 'Private key' - is the confidential component of the key pair in the public-key cryptography. 'Private key' is used for creating digital signatures. In the Smart-ID System, the value of 'Private key' itself is never generated and the 'Private key' exists only in the form of its components. 'Private key' has the following components:
  - 4.1 'App's share of the private key', which is a regular RSA private key. It is further divided to the following components:
    - . 4.1.1 'App's part of the private key'
    - . 4.1.2 'Server's part of the private key'
  - 4.2 'Server's share of the private key', which is a regular RSA private key.
- 5 'Application's share of the private key' - is the component of the private key that is generated in the Smart-ID app. The share is divided into two parts immediately after generation and the share itself is deleted.
- 6 'App's part of the private key' - is the component of the private key, which is generated in the Smart-ID app and stored in the Smart-ID app and is protected with the Subscriber's PIN-code.
- 7 'Server's part of the private key' - is the component of the private key, which is generated in the Smart-ID app and securely transmitted to the server. 'Server's part of the private key' is stored in the server's database and protected with Key-Wrapping-Key inside the HSM.
- 8 'Server's share of the private key' - is the component of the private key, which is generated in the HSM and stored inside the HSM.

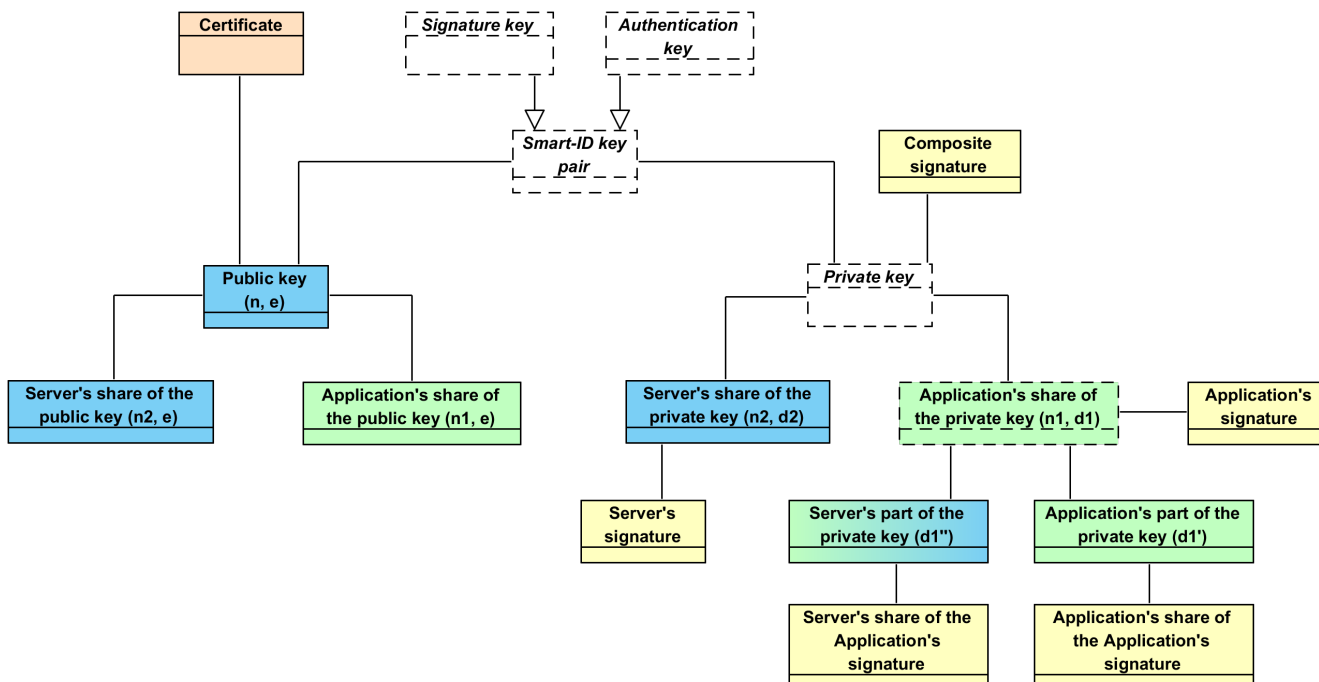

### 6.1.1.2.1 Smart-ID Key Pair Generation

Subscriber Key Pair is generated during the Smart-ID registration process in the Smart-ID app and in the Smart-ID server. The following components are generated.

#### Generation of 'App's share of the private key' and 'App's share of the public key'

'App's share of the private key' and 'App's share of the public key' is a 2048-bit RSA keypair. Smart-ID app generates the keypair according to FIPS 186-4 with the PRNG, which corresponds to NIST SP 900-90A. After dividing the 'App's share of the private key' to components, the private key is deleted.

#### Generation of 'App's part of the private key'

The 'App's part of the private key' is a 2048-bit random number. Smart-ID app generates the 'App's part of the private key' randomly with the PRNG, which corresponds to NIST SP 900-90A.

#### Generation of 'Server's part of the private key'

The 'Server's part of the private key' is a 2048-bit number, which is computed from the private exponent of the 'App's share of the private key' and 'App's part of the private key'. Smart-ID app computes the 'Server's part of the private key' and transmits the 'Server's part of the private key' securely to the Smart-ID server.

#### Generation of 'Server's share of the private key' and 'Server's share of the public key'

'Server's share of the private key' and 'Server's share of the public key' is a 2048-bit RSA keypair. Smart-ID server generates the keypair inside the Smart-ID HSM module.

#### Generation of Subscriber's 'Public key'

Subscriber's 'Public key' is a 4096-bit RSA public key. The public key is computed by the Smart-ID server from the 'App's share of the public key' and 'Server's share of the public key'. This way all the Smart-ID keypair components are tied together with the 'Public key'.

### 6.1.1.3 Mobile-ID

The Private Keys are pre-generated by the SCM in a FIPS 140-2 Level 3 certified cryptographic device or higher certified security module. The keys are loaded onto the QSCD in a secure manner. The Subscriber keys are protected by the activation PIN codes handed over and known only to the Subscriber. The SCM deletes private keys from her information system promptly after transferring them on the QSCD. Private Keys are not saved outside of the QSCD in the course of this transfer.

## 6.1.2. Private Key Delivery to Subscriber

### 6.1.2.1 SEB-card

The Subscriber Private Keys are delivered in the chip of the card. The confidentiality and non-usage of the generated Private Keys and PIN





codes until issuance of the card before delivery to the Subscriber is warranted by respective parties involved in handling the cards.

### 6.1.2.2 Qualified Smart-ID

Subscriber's 'Private key' is composed of multiple components.

Delivery of 'App's part of the private key'

The 'App's part of the private key' is generated inside the Subscriber's mobile device and is never transmitted outside of this device.

Delivery of 'Server's part of the private key'

The 'Server's part of the private key' is generated inside the Subscriber's mobile device and is securely transmitted to the Smart-ID server. The transmission is handled in the following way:

1. The key-transmission-keypair (KTK) is generated inside the Smart-ID HSM module. The KTK is 2048-bit RSA keypair.
2. The public key of the KTK is embedded in the binary distribution of the Smart-ID app.
3. The 'Server's part of the private key' is encoded and encrypted with the public key of the KTK (according to the RFC 7516) and transmitted to the Smart-ID server inside the TLS channel, for additional confidentiality and authenticity.
4. The Smart-ID server uses the HSM to decrypt the 'Server's part of the private key' and stores it securely in the database, wrapped with another long-term key-wrap-keypair (KWK). The KWK is generated and stored inside the Smart-ID HSM module.

Delivery of 'Server's share of the private key'

The 'Server's share of the private key' is generated inside the Smart-ID HSM module and is never transmitted outside of the HSM module.

### 6.1.2.3 Mobile-ID

The Subscriber Private Keys are delivered in the chip of the card. The confidentiality and non-usage of the generated Private Keys and PIN codes is warranted by not handing over personalised QSCD to the Subscriber, i.e. QSCD is non-personalised before it is handed over to the Subscriber.

## 6.1.3. Public Key Delivery to Certificate Issuer

### 6.1.3.1 SEB-card

Trüb Baltic AS sends the Public Key to be certified to SK via a secure and private electronic channel using a message signed by Trüb Baltic AS.

### 6.1.3.2 Qualified Smart-ID

Subscriber's 'Public key' is composed of multiple components.

**Delivery of 'App's share of the public key' from Smart-ID app to Smart-ID server**

The 'App's share of the public key' is generated in the Smart-ID app and then transmitted to the Smart-ID server during the Subscriber's registration process. The public key is transmitted over the TLS communication channel for confidentiality and authenticity.

**Delivery of 'Server's share of the public key' from Smart-ID HSM to Smart-ID server**

The 'Server's share of the public key' is generated inside the Smart-ID HSM module and then transmitted to Smart-ID server.

**Delivery of Subscriber's 'Public key' from Smart-ID server to Certificate Issuer**

The Subscriber's 'Public key' is computed inside the Smart-ID server and then transmitted to Certificate Issuer inside the PKCS#10 Certificate Signing Request (CSR). The CSR is signed by the Subscriber for authenticity. The transmission is protected by TLS communication channel for additional confidentiality and authenticity.

### 6.1.3.3 Mobile-ID

The pregenerated Public Keys are delivered in batches from the SCM to MO. An authorized representative of the MO electronically signs the batch and requests loading the keys to a database in SK. When issuing a Certificate, SK finds the correct Public Key from the database of previously loaded keys based on the serial number of the QSCD.

## 6.1.4. CA Public Key Delivery to Relying Parties

Refer to clause 6.1.4 of SK PS [3].

## 6.1.5. Key Sizes

### 6.1.5.1 SEB-card

Subscriber keys are 384 bits ECC keys.

### 6.1.5.2 Qualified Smart-ID

- 1 'App's share of the private key' is a 2047 or 2048 bit RSA private key.
- 2 'App's part of the private key' is a 2047 or 2048 bit number.
- 3 'Server's part of the private key' is a 2047 or 2048 bit number.
- 4 'Server's share of the private key' is a 2047 or 2048 bit RSA private key.
- 5 'App's share of the public key' is a 2047 or 2048 bit RSA public key.
- 6 'Server's share of the public key' is a 2047 or 2048 bit RSA public key.
- 7 'Public key' is a 4094, 4095 or 4096 bit RSA public key.

### 6.1.5.3 Mobile-ID

Subscriber keys are 2048 bits when RSA and 256 bits when ECC algorithm is used.

## 6.1.6. Public Key Parameters Generation and Quality Checking

### 6.1.6.1 SEB-card

The quality of Public Keys is guaranteed by using secure random number generators built into the smartcard. User-generated keys are not accepted. Before issuing a Certificate, key is checked for duplicates and some basic analytic checks are applied (e.g.  $e > 1$  for RSA). More thorough checks are run over database of issued Certificates regularly.

### 6.1.6.2 Qualified Smart-ID

Quality of public keys is guaranteed by using secure random number generators inside the Smart-ID app and Smart-ID HSM module and following the guidelines in the FIPS 186-4. Before issuing a Certificate, key is checked for duplicates and some basic analytic checks are applied (e.g.  $e > 1$  for RSA). More thorough checks are run over database of issued Certificates regularly.

### 6.1.6.3 Mobile-ID

The quality of Public Keys is guaranteed by using secure random number generators built into the card or HSM-s. User-generated keys are not accepted.

### 6.1.7. Key Usage Purposes (as per X.509 v3 Key Usage Field)

Refer to clause 6.1.7 of [SK PS \[3\]](#).

Key usage purposes are described in clause 7.1 of this CPS.

## 6.2. Private Key Protection and Cryptographic Module Engineering Controls

### 6.2.1. Cryptographic Module Standards and Controls

#### 6.2.1.1 SEB-card

Refer to clause 6.2.1 of [SK PS \[3\]](#).

The chips used to store Subscriber Private keys are QSCD according to [eIDAS Regulation \[8\]](#).

#### 6.2.1.2 Qualified Smart-ID

Refer to clause 6.2.1 of [SK PS \[3\]](#).

Qualified Smart-ID app cryptographic library standards

The Smart-ID app for the Android and iOS platforms are corresponding to FIPS 186-4.

Qualified Smart-ID server cryptographic library standards

The Smart-ID server is using Smart-ID HSM module for the cryptographic operations. HSM module is corresponding to FIPS-140-2 Level 3.

### 6.2.1.3 Mobile-ID

Refer to clause 6.2.1 of [SK PS \[3\]](#).

The chips used to store Subscriber Private keys are QSCD according to [eIDAS Regulation \[8\]](#).

Keys are generated by a FIPS 140-2 (Level 3) certified device or higher certified security module.

## 6.2.2. Private Key (n out of m) Multi-Person Control

### 6.2.2.1 SEB-card

Refer to clause 6.2.2 of [SK PS \[3\]](#).

No Multi-Person control is applied to Subscriber Private keys.

### 6.2.2.2 Qualified Smart-ID

#### Multi-Person Control of 'App's part of the private key'

No Multi-Person control is applied to 'App's part of the private key'.

#### Multi-Person Control of 'Server's part of the private key'

The access to the KWK key, which protects the 'Server's part of the private key', is divided into two parts that are secured by different persons in Trusted Roles. For activation of the KWK key the presence of at least two authorized persons is required in accordance with clause 5.2.2 of [SK PS \[3\]](#).

#### Multi-Person Control of 'Server's share of the private key'

The access to the 'Server's share of the private key', is divided into two parts that are secured by different persons in Trusted Roles. For activation of the key, the presence of at least two authorized persons is required in accordance with clause 5.2.2 of [SK PS \[3\]](#).

### 6.2.2.3 Mobile-ID

Refer to clause 6.2.2 of [SK PS \[3\]](#).

No Multi-Person control is applied to Subscriber Private keys.

## 6.2.3. Private Key Escrow

Refer to clause 6.2.3 of [SK PS \[3\]](#).

SK does not offer Key Escrow services to Subscribers.

## 6.2.4. Private Key Backup

### 6.2.4.1 SEB-card

Refer to clause 6.2.4 of [SK PS \[3\]](#).

The Subscriber Private Keys cannot be extracted or restored from the chip and are not backed up.

### 6.2.4.2 Qualified Smart-ID

Refer to clause 6.2.4 of [SK PS \[3\]](#).

In general, Smart-ID System doesn't provide the private key backup services. SK makes the following exceptions to the following components of the Subscriber's private key in order to support high availability of the Smart-ID System.

No backup of 'App's part of the private key'

The encrypted value of 'App's part of the private key' is stored inside the Smart-ID app private storage area. It is not backed up and not copied from the storage area.

In case Subscriber needs to recover from the malfunctioning mobile device or user error, Subscriber needs to complete the registration process again.

Backing up of encrypted value of 'Server's part of the private key'

The encrypted value of 'Server's part of the private key' is stored inside the Smart-ID database.

The Smart-ID database is regularly synchronised to another data center and regularly copied to the backup storage.

Backing up of KWK of 'Server's part of the private key'

The 'Server's part of the private key' is encrypted with KWK, which is stored inside the Smart-ID HSM module.

The HSM module is regularly synchronized to another data center and regularly backed up to backup storage.

Backing up 'Server's share of the private key'

The 'Server's share of the private key' is stored inside the Smart-ID HSM module.

The Smart-ID HSM module is regularly synchronised to another data center and regularly backed up to backup storage.

### **6.2.4.3 Mobile-ID**

Refer to clause 6.2.4 of [SK PS \[3\]](#).

The Subscriber Private Keys cannot be extracted or restored from the chip and are not backed up.

## **6.2.5. Private Key Archival**

### **6.2.5.1 SEB-card**

Refer to clause 6.2.5 of [SK PS \[3\]](#).

The Subscriber Private Keys cannot be extracted or restored from the chip and are not archived.

### **6.2.5.2 Qualified Smart-ID**

Refer to clause 6.2.5 of [SK PS \[3\]](#).

Components of Subscriber's 'Private key' are not archived.

### **6.2.5.3 Mobile-ID**

Refer to clause 6.2.5 of [SK PS \[3\]](#).

The Subscriber Private Keys cannot be extracted or restored from the chip and are not archived.

## **6.2.6. Private Key Transfer Into or From a Cryptographic Module**

### **6.2.6.1 SEB-card**

Refer to clause 6.2.6 of [SK PS \[3\]](#).

The Subscriber Private Keys for SEB-card are generated inside the card.

### **6.2.6.2 Qualified Smart-ID**

Refer to clause 6.2.6 of [SK PS \[3\]](#).

Private key transfer into or from the cryptographic module is not done, otherwise than described in the clause 6.1.2 of this CPS.

### **6.2.6.3 Mobile-ID**

Refer to clause 6.2.6 of [SK PS \[3\]](#).

The Subscriber Private Keys for Mobile-ID are transferred from the HSM to QSCD in a protected environment using a secure electronic channel.

## **6.2.7. Private Key Storage on Cryptographic Module**

### 6.2.7.1 SEB-card

Refer to clause 6.2.7 of [SK PS \[3\]](#).

Private keys of the Subscriber's are stored on the chip of the SEB-card.

### 6.2.7.2 Qualified Smart-ID

Refer to clause 6.2.7 of [SK PS \[3\]](#).

Storage of 'App's part of the private key'

'App's part of the private key' is a random integer number. For storage, it is encrypted with the 128-bit AES key. The encrypted random number is then stored on the private area of the Smart-ID app on the mobile device storage.

The AES key is generated from the Subscriber's PIN code with the PBKDF2 function (according to RFC 2989). The AES key is never stored by the Smart-ID app.

The AES encryption algorithm is used in the CBC mode and without any padding.

Storage of 'Server's part of the private key'

'Server's part of the private key' is a random integer number. For storage in the Smart-ID database, it is encrypted with the 128-bit key-wrapping-key (KWK).

The KWK is a 128-bit AES key, which is generated inside the Smart-ID HSM module.

Storage of 'Server's share of the private key'

'Server's share of the private key' is a RSA private key. It is generated inside the Smart-ID HSM module and stored inside the HSM module.

### 6.2.7.3 Mobile-ID

Refer to clause 6.2.7 of [SK PS \[3\]](#).

Private keys of the Subscriber's are stored on the chip of the Mobile-ID.

## 6.2.8. Method of Activating Private Key

### 6.2.8.1 SEB-card

Refer to clause 6.2.8 of [SK PS \[3\]](#).

The Subscriber Private Keys are protected by PIN codes. The following rules apply:

- There is a separate PIN for each Private Key;
- The Subscriber must enter the activation code of the Authentication Certificate (PIN1) at least once after SEB-card has been inserted into the card reader device;
- The Subscriber must enter the activation code of the Qualified Electronic Signature Certificate (PIN2) before every single operation done with the corresponding Private Key;
- The usage of all Private Keys protected by a single PIN will be blocked after 3 consecutive incorrect tries;
- PIN can be unblocked using a PUK code;
- The usage of PUK code will be blocked after 3 consecutive incorrect tries;
- User can change the PIN and PUK codes.

The length of the activation codes is limited to

- 4-12 numbers for the Authentication Key (PIN1);
- 5-12 numbers for the Signature Key (PIN2);
- 8-12 numbers for the The Unlock (PUK) code.

### 6.2.8.2 Qualified Smart-ID

Refer to clause 6.2.8 of [SK PS \[3\]](#).

In order to give signatures with Subscriber's 'Private Key', all components must be activated.

#### Activating 'App's part of the private key'

'App's part of the private key' is protected by Subscriber's PIN code and Subscriber needs to enter the PIN code to the Smart-ID app for each transaction. The clear-text PIN code is never stored by the Smart-ID app.

Subscriber's PIN code is chosen by the Subscriber during the registration process of Smart-ID.

The following rules apply:

- 1 PIN1 code to protect the authentication keypair have to be 4--12 numbers.
- 2 PIN2 code to protect the signature keypair have to be 5--12 numbers.
- 3 In case the Subscriber enters the wrong PIN-code 3 times in a row, the keypair is locked from usage for next three hours.
- 4 In case the Subscriber enters the wrong PIN-code 6 times in a row, the keypair is locked from usage for next 24 hours.
- 5 In case the Subscriber enters the wrong PIN-code 9 times in a row, the keypair is blocked and the certificate is revoked.

#### **Activating 'Server's part of the private key'**

'Server's part of the private key' is protected by KWK stored inside the Smart-ID HSM module. To activate the KWK, the operator needs to enter the operator keycard into the HSM and enter the operator password to the HSM.

#### **Activating 'Server's share of the private key'**

'Server's share of the private key' is RSA private key, which is generated and stored inside the Smart-ID HSM module. To activate the key, the operator needs to enter the operator keycard into the HSM and enter the operator password to the HSM.

### **6.2.8.3 Mobile-ID**

Refer to clause 6.2.8 of SK PS [3].

The Subscriber Private Keys are protected by PIN codes. The following rules apply:

- There is a separate PIN for each Private Key or group of Private Keys corresponding to a Certificate with unique Distinguished Name (i.e. there are separate PIN-s for Authentication Key and Signature Key, but RSA key for Authentication and ECC key for Authentication can be protected with the same PIN);
- The Subscriber must enter the activation code of the Authentication Certificate (PIN1) at least once after the mobile handset has booted;
- The Subscriber must enter the activation code of the Qualified Electronic Signature Certificate (PIN2) before every single operation done with the corresponding Private Key;
- The usage of all Private Keys protected by a single PIN will be blocked after 3 consecutive incorrect tries;
- PIN can be unblocked using a PUK code;
- The usage of PUK code will be blocked after 3 consecutive incorrect tries;
- User can change the PIN and PUK codes.

The length of the activation codes is limited to:

- 4 numbers for the Authentication Key (PIN1);
- 5 numbers for the Signature Key (PIN2);
- 8 numbers for the The Unlock (PUK) code.

PIN and PUK codes for activating Private Keys of Mobile-ID are different from PIN and PUK codes of the SIM-card.

## **6.2.9. Method of Deactivating Private Key**

### **6.2.9.1 SEB-card**

Refer to clause 6.2.9 of SK PS [3].

The Private Key is deactivated by disconnecting power or resetting the card.

The Subscriber can deactivate a Private Key by entering all the PIN and PUK codes incorrectly 3 consecutive times.

### **6.2.9.2 Qualified Smart-ID**

Refer to clause 6.2.9 of SK PS [3].

Deactivation of any component of the Subscriber's 'Private Key' also means that the Subscriber cannot give signatures anymore and needs to activate that component again.

#### **Deactivating 'App's part of the private key'**

The user entered PIN-code is only used for single transaction. The PIN and derived AES key is deleted from the Smart-ID app memory after the transaction is completed or when the Smart-ID server responds with 'Wrong PIN' error message.

#### **Deactivating 'Server's part of the private key'**

The 'Server's part of the private key' is only decrypted for single a transaction by the server and the clear-text value is immediately deleted from the Smart-ID server memory after the transaction is completed or when the Smart-ID server responds with 'Wrong PIN' error message.

#### **Deactivating 'Server's share of the private key'**

'Server's share of the private key' is stored inside the Smart-ID HSM module. Access to the keys is lost after the Smart-ID HSM or Smart-ID server is rebooted or disconnected from power.

### 6.2.9.3 Mobile-ID

Refer to clause 6.2.9 of [SK PS \[3\]](#).

The Private Key is deactivated by disconnecting power or resetting the card.

The Subscriber can deactivate a Private Key by entering all the PIN and PUK codes incorrectly 3 consecutive times.

## 6.2.10. Method of Destroying Private Key

### 6.2.10.1 SEB-card

Refer to clause 6.2.9 of [SK PS \[3\]](#).

The Subscriber Private Keys can be destroyed by physically destroying or damaging the chip.

### 6.2.10.2 Qualified Smart-ID

Refer to clause 6.2.10 of [SK PS \[3\]](#).

Destroying of any component of the Subscriber's 'Private key' also means that the Subscriber cannot give signatures anymore and needs to complete the registration process again.

Destroying 'App's part of the private key'

Subscriber can destroy the 'App's part of the private key' from the Smart-ID app during the account closing (for example, by closing the account in app or in the Smart-ID Portal, by uninstalling the app, by destroying the mobile device, etc).

Destroying 'Server's part of the private key'

'Server's part of the private key' is deleted in the Smart-ID server during the account closing (for example, by closing the account in app or in the Smart-ID Portal, after multiple wrong PIN codes entered, detection of cloned device, etc).

Destroying 'Server's share of the private key'

'Server's share of the private key' is deleted in the Smart-ID HSM module during the account closing (for example, by closing the account in app or in the Smart-ID Portal, after multiple wrong PIN codes entered, detection of cloned device, etc).

### 6.2.10.3 Mobile-ID

Refer to clause 6.2.9 of [SK PS \[3\]](#).

The Subscriber Private Keys can be destroyed by physically destroying or damaging the chip of the card.

## 6.2.11. Cryptographic Module Rating

Refer to clause 6.2.1 of this CPS.

SEB-card and Mobile-ID SIM-cards are QSCD according to [eIDAS Regulation \[8\]](#).

## 6.3. Other Aspects of Key Pair Management

### 6.3.1. Public Key Archival

Refer to clause 6.3.1 of [SK PS \[3\]](#).

All the Subscriber Public Keys are kept in database of SK and may be archived after expiration of the CA that has issued the certificates.

### 6.3.2. Certificate Operational Periods and Key Pair Usage Periods

Refer to clause 6.3.2 of [SK PS \[3\]](#).

For Subscriber Certificates, the validity period is defined in clause 7.1 of this CPS.

## 6.4. Activation Data

### 6.4.1. Activation Data Generation and Installation

#### 6.4.1.1 SEB-card

Refer to clause 6.4.1 of SK PS [3].

Activation codes are printed in one copy by Trüb Baltic AS straight to the security envelope which is handed over to the Subscriber unopened. Copies of the activation codes are not stored by Trüb Baltic AS.

Activation codes are protected in such way that it is impossible to read them without breaking security element. The Subscriber has prerogative to refuse from accepting of activation codes with altered security element.

#### 6.4.1.2 Qualified Smart-ID

Refer to clause 6.4.1 of SK PS [3].

Smart-ID Application generates random activation codes and provides the Subscriber option to choose his own activation codes as well.

Activation data is used as the input seed to the encryption key derivation function (PBKDF2) and the resulting key is used to encrypt the locally stored 'App's part of the private key'. The activation codes themselves are never stored in the Smart-ID Application nor in the Smart-ID Service Provider.

#### 6.4.1.3 Mobile-ID

Refer to clause 6.4.1 of SK PS [3].

Activation codes are pregenerated by the SCM printed on the plastic of the QSCD containment under the secure layer. Activation codes are protected in such way that it is impossible to read them without breaking security element. The Subscriber has prerogative to refuse from accepting of activation codes with altered security element.

### 6.4.2. Activation Data Protection

#### 6.4.2.1 SEB-card

Refer to clause 6.4.2 of SK PS [3] and 6.4.1.1 of this CPS .

#### 6.4.2.2 Qualified Smart-ID

Refer to clause 6.4.2 of SK PS [3].

Smart-ID Application generates random activation codes and displays them once to the Subscriber. After that, activation codes themselves are never stored in the Smart-ID Application nor in the Smart-ID Service Provider.

Subscriber has to memorise the activation codes and never share them with anyone.

#### 6.4.2.3 Mobile-ID

Refer to clause 6.4.2 of SK PS [3] and 6.4.1.3 of this CPS.

### 6.4.3. Other Aspects of Activation Data

Not applicable.

## 6.5. Computer Security Controls

### 6.5.1. Specific Computer Security Technical Requirements

Refer to clause 6.5.1 of SK PS [3].

Subscriber is responsible for applying reasonable protections on her device.



## 6.5.2. Computer Security Rating

Refer to clause 6.5.2 of SK PS [3].

Subscriber is responsible for applying reasonable protections on her device.

## 6.6. Life Cycle Technical Controls

Refer to clause 6.6 of SK PS [3].

Subscriber is responsible for applying reasonable protections on her device.

## 6.7. Network Security Controls

### 6.7.1. SEB-card

Refer to clause 6.7 of SK PS [3].

Subscriber is responsible for applying reasonable protections on her device.

### 6.7.2. Qualified Smart-ID

Refer to clause 6.7 of SK PS [3].

Smart-ID app and Smart-ID server communicates with each other over the TLS channel. App implements the certificate pinning to verify the authenticity of channel endpoint. Server implements the app authentication to verify the authenticity of channel endpoint.

Server enforces known good encryption cipher-suites on the TLS channel.

Subscriber is responsible for applying reasonable protections on her device.

### 6.7.3. Mobile-ID

Refer to clause 6.7 of SK PS [3].

Subscriber is responsible for applying reasonable protections on her device.

## 6.8. Time-Stamping

Refer to clause 6.8 of SK PS [3].

Not applicable to Subscribers.

## 7. Certificate, CRL, and OCSP Profiles

### 7.1. Certificate Profile

Certificate profile is described in the [Certificate Profile for SEB-card \[4\]](#), the [Certificate Profile for Smart-ID \[13\]](#) and the [Certificate Profile for Mobile-ID \[16\]](#), published in SK's public information repository <https://www.sk.ee/en/repository/profiles/>.

### 7.2. CRL Profile

The CRL profile is described in the [Certificate Profile for SEB-card \[4\]](#), published in SK's public information repository <https://www.sk.ee/en/repository/profiles/>.

The CRL profile for Q Smart-ID and Mobile-ID Certificates is not issued.

### 7.3. OCSP Profile

The OCSP profile is described in the [Certificate Profile for SEB-card \[4\]](#), the [Certificate Profile for Smart-ID \[12\]](#) and the [Certificate Profile for](#)

Mobile-ID [16], published in SK's public information repository <https://www.sk.ee/en/repository/profiles/>.

## 8. Compliance Audit and Other Assessments

Refer to chapter 8 of SK PS [3].

## 9. Other Business and Legal Matters

### 9.1. Fees

#### 9.1.1. Certificate Issuance or Renewal Fees

##### 9.1.1.1 SEB-card

The fee for the certificate issuance is considered business secret of SK and SEB.

Certificate renewal is not performed.

##### 9.1.1.2 Qualified Smart-ID

Certificate issuance for the Subscriber is free of charge.

Certificate renewal is not performed.

##### 9.1.1.3 Mobile-ID

The Subscriber pays monthly fee for Mobile-ID according to the rate provided for in MO's valid price list.

MO is entitled to charge a fee for a new Mobile-ID and new QSCD.

The Subscriber signs different agreements for Mobile-ID and QSCD with MO.

MO signs an agreement for Mobile-ID solely with the Subscriber and can sign an agreement for QSCD with other party (e.g. legal person) than the Subscriber.

The fee for the certificate issuance is considered business secret between SK and MO.

Certificate renewal is not performed.

#### 9.1.2. Certificate Access Fees

Valid and activated Certificates are available via OCSP service.

SEB-card Certificates are accessible directly on the SEB-card without any fees.

Mobile-ID Certificates are also available in [Digidoc Service \[18\]](#).

There are no public records about the Certificates.

#### 9.1.3. Revocation or Status Information Access Fees

Revocation of the Certificate of SEB-card, Q SID and Mobile-ID is free of charge.

A valid CRL for EID-SK 2011 is free of charge and accessible on SK's website <https://sk.ee/en/repository/CRL/>.

An OCSP service for online verification is free of charge and publicly accessible.

The fee for [Digidoc Service \[18\]](#) is specified in the Subscriber or Relying Party agreement.

In case of other manners of publication information on certificate status, SK may fix a fee in a price list or require corresponding agreement.

#### 9.1.4. Fees for Other Services

Fees for other services are specified in SK's price list or in the Subscriber's or Relying Party's agreement.

### 9.1.5. Refund Policy

Refer to clause 9.1.5 of SK PS [3].

Financial settlements are considered business secret of agreement parties.

## 9.2. Financial Responsibility

### 9.2.1. Insurance Coverage

Refer to clause 9.2.1 of SK PS [3].

### 9.2.2. Other Assets

Not applicable.

### 9.2.3. Insurance or Warranty Coverage for End-Entities

Refer to clause 9.2.1 of SK PS [3].

## 9.3. Confidentiality of Business Information

Refer to clause 9.3 of SK PS [3].

## 9.4. Privacy of Personal Information

Refer to clause 9.4 of SK PS [3].

## 9.5. Intellectual Property rights

SK obtains intellectual property rights to this CPS.

## 9.6. Representations and Warranties

### 9.6.1. CA Representations and Warranties

#### 9.6.1.1 SEB-card

Refer to clause 9.6.1 of SK PS [3].

SK ensures that:

- the supply of the certification service is in accordance with the relevant legislation;
- the supply of the certification service is in accordance with this CPS and the CP for SEB-card [5];
- it keeps account of the certificates issued by it and of their validity;
- it accepts applications for suspension of SEB-card Certificates;
- it provides the possibility to check the validity of certificates 24 hours a day;
- the certification keys are protected by hardware security modules (i.e. HSM) and are under sole control of SK;
- the certification keys used in the supply of the certification service are activated on the basis of shared control;
- it provides security with its internal security procedures.

As SEB-card Certificates are issued to SEB employees, SK assumes that legal capacity of the Subscriber has been verified by SEB and the Subscriber has legal capacity. If SEB employee has some sort of disability, SEB Customer Service Point assists with applying for the Certificates.

#### 9.6.1.2 Qualified Smart-ID

Refer to clause 9.6.1 of SK PS [3].

SK ensures that:

- the supply of the certification service is in accordance with the relevant legislation;
- the supply of the certification service is in accordance with this CPS and the CP for Q Smart-ID [1];
- it keeps account of the certificates issued by it and of their validity;
- it provides the possibility to check the validity of certificates 24 hours a day;
- the certification keys are protected by hardware security modules (i.e. HSM) and are under sole control of SK;
- the certification keys used in the supply of the certification service are activated on the basis of shared control;
- it provides security with its internal security procedures.

As the Smart-ID application is used for applying for Q Smart-ID Certificates, application process by default implies the Subscriber's capability to visually see the Smart-ID application and generated PIN-codes as well as memorize them. While developing the Smart-ID application, SK always takes into account usability so that the application could be used by possibly wide range of users.

The application process initiated by minor, in any case assumes participation of minor's legal representative with legal capacity. Legal representative assists minor with applying for Q Smart-ID Certificates.

If the Subscriber has some sort of disability, the Customer Service Point assists with applying for the Certificates.

### 9.6.1.3 Mobile-ID

Refer to clause 9.6.1 of SK PS [3].

SK ensures that:

- the supply of the certification service is in accordance with the relevant legislation;
- the supply of the certification service is in accordance with this CPS and the CP for Mobile-ID [17];
- it keeps account of the Certificates issued by it and of their validity;
- it provides the possibility to check the validity of Certificates 24 hours a day;
- it accepts and registers batches of Public Keys presented by MO;
- it accepts and registers the issuance of QSCD-s and corresponding Public Keys presented by MO;
- it accepts and registers the requests of the Certificates presented by MO and decides the issuance of the Certificates;
- it accepts, registers and processes the applications for revocation of Mobile-ID Certificates presented by the Subscriber, MO and competent authority;
- the certification keys are protected by hardware security modules (i.e. HSM) and are under sole control of SK;
- the certification keys used in the supply of the certification service are activated on the basis of shared control;
- it provides security with its internal security procedures.

Due to Mobile-ID Certificates being used for electronic identification and creating electronic signatures, usage of the Certificates imply legal capability of the Subscriber.

If the Subscriber has some sort of disability, MO Customer Service Point and MO Help Line assist with applying for and usage of the Certificates.

## 9.6.2. RA Representations and Warranties

### 9.6.2.1 SEB-card

#### 9.6.2.1.1 SEB Customer Service Point

Refer to clause 9.6.2 of SK PS [3].

SEB Customer Service Point ensures that:

- it issues SEB-card to Subscribers;
- it accepts Subscriber applications for the SEB-card certificate creations, suspensions, terminations of suspension and revocations;
- it checks the correctness and completeness of the listed applications;
- it identifies and verifies the Subscriber submitting any of the listed applications;
- it keeps records to prove legitimacy of the Subscriber's actions;
- it provides security with its internal security procedures.

SEB Customer Service Point forwards true and complete data to SK.

SEB Customer Service Point immediately notifies SK and Trüb Baltic AS about any technical failure hindering the supply of the service and uses all reasonable endeavours to repair the failure as soon as possible.

If SEB employee has some sort of disability, SEB Customer Service Point assists with applying for the Certificates.

### 9.6.2.2 Qualified Smart-ID

#### 9.6.2.2.1 Smart-ID Provider

Smart-ID Provider ensures that:

- it accepts Subscriber applications for issuance of Q Smart-ID Certificates;
- provides Smart-ID Portal in accordance with the technical requirements set in applicable agreements.

#### 9.6.2.2.2 Customer Service Point

Refer to clause 9.6.2 of SK PS [3].

The Customer Service Point ensures that:

- it accepts applications for the Certificates of Q Smart-ID and forwards the request for Q Smart-ID Certificates to SK;
- it accepts applications for the Certificate revocation and forwards the applications to SK;
- it checks the correctness and completeness of the revocation applications;
- it identifies and verifies the Subscriber submitting application for revocation;
- it keeps records to prove legitimacy of the Subscriber's actions;
- it provides security with its internal security procedures.

If the Subscriber has some sort of disability, the Customer Service Point assists with applying for the Certificates.

#### 9.6.2.2.3 SK Customer Service Point

Refer to clause 9.6.2 of SK PS [3].

SK Customer Service Point ensures that:

- it accepts applications for the Certificate revocation;
- it checks the correctness and completeness of the revocation applications;
- it identifies and verifies the Subscriber submitting application for revocation;
- it keeps records to prove legitimacy of the Subscriber's actions;
- it provides security with its internal security procedures.

#### 9.6.2.2.4 Help Line

Refer to clause 9.6.2 of SK PS [3].

The Help Line ensures that:

- it accepts requests for revocation of Certificates of Q Smart-ID from Subscribers;
- it provides security with its internal security procedures.

The Help Line takes calls from Subscribers and other parties 24 hours a day 7 days a week.

The Help Line immediately notifies SK about any technical failure hindering the supply of the service and uses all reasonable endeavours to repair the failure as soon as possible.

### 9.6.2.3 Mobile-ID

#### 9.6.2.3.1 Mobile Operator

Refer to clause 9.6.2 of SK PS [3].

MO ensures that:

- it accepts applications from the Subscribers for the issuance and revocation of the Certificates and forwards them to SK;
- it checks the correctness and completeness of the applications submitted by the Subscribers;
- it identifies and verifies the Subscriber submitting an application for the issuance and revocation of the Certificates;
- it preserves Mobile-ID agreements signed by the Subscriber;
- it forwards batches of Public Keys to SK;
- it validates QSCD ownership and ensures the validity of the Public Keys presented for Certification;
- it accepts notifications from SK about Certificates issued by SK;
- the employees, who are involved with information related to certification service, are not punished for intentional crime;
- it provides security with its internal security procedures.

MO forwards true and complete data to SK.

MO immediately notifies SK about any technical failure hindering the supply of the service and uses all reasonable endeavours to repair the failure as soon as possible.

#### 9.6.2.3.2 MO Customer Service Point

MO ensures that:

- it follows availability and security requirements on the information system related to Mobile-ID service at least to the level of the

- requirements described in this CPS;
- the employees, who accept applications regarding QSCD and Certificates and/or are involved with information related to certification service, are not punished for intentional crime;
- it provides security with its internal security procedures.

If the Subscriber has some sort of disability, MO Customer Service Point assists with applying for and usage of the Certificates.

### 9.6.2.3.3 MO Help Line

Refer to clause 9.6.2 of [SK PS \[3\]](#).

MO Help Line ensures that:

- it accepts requests for suspension of the telecommunication service from its Subscribers;
- it provides security with its internal security procedures.

MO Help Line takes calls from Subscribers 24 hours a day, 7 days a week.

MO Help Line immediately notifies SK about any technical failure hindering the supply of the service and uses all reasonable endeavours to repair the failure as soon as possible.

If the Subscriber has some sort of disability, MO Help Line assists with applying for and usage of the Certificates.

## 9.6.3. Subscriber Representations and Warranties

### 9.6.3.1 SEB-card

Refer to clause 9.6.3 of [SK PS \[3\]](#).

The Subscriber ensures that:

- he/she adheres to the requirements provided by SK in this CPS;
- he/she presents true and correct information to SEB;
- in case of a change in his/her personal details, he/she immediately notifies SEB of the correct details;
- he/she uses his/her private keys and corresponding certificates pursuant to the procedure and in the manner prescribed by SK;
- he/she uses his/her private key in accordance with this CPS;
- he/she immediately informs SK of a possibility of unauthorised use of his/her private key and suspends or revokes his/her certificates;
- he/she immediately suspends or revokes his/her certificates if his/her private key has gone out of his/her possession;
- he/she is aware that Electronic Signatures given on the basis of expired, revoked or suspended certificates are invalid.

If the Subscriber has lost his/her SEB-card, the Subscriber has to suspend the certificates immediately. There is an option to revoke the certificates later.

The Subscriber is not responsible for the acts performed using suspended or revoked certificates.

If the Subscriber finds his/her SEB-card and is certain that his/her private keys were not used during the suspension of the certificates, the Subscriber may terminate suspension of the certificates. In this case the Subscriber becomes solely and fully responsible for any consequences of Authentication and Electronic Signature using the Certificates during the time when the Certificates were suspended.

If the Subscriber is unable to verify if his/her private keys were used during the time when the SEB-card was lost, the Subscriber is obliged to revoke the certificates.

The Subscriber is solely responsible for the maintenance of his/her private key.

The Subscriber has to accept the [Terms and Conditions of SEB-card \[10\]](#).

### 9.6.3.2 Qualified Smart-ID

Refer to clause 9.6.3 of [SK PS \[3\]](#).

The Subscriber ensures that:

- he/she adheres to the requirements provided by SK in this CPS;
- he/she presents true and correct information to Smart-ID System;
- in case of a change in his/her personal details, he/she notifies Smart-ID Provider of the correct details during a reasonable time;
- he/she uses his/her private keys and corresponding certificates pursuant to the procedure and in the manner prescribed by SK;
- he/she uses his/her private key in accordance with this CPS;
- he/she immediately informs SK of a possibility of unauthorised use of his/her private key and revokes his/her certificates;
- he/she immediately revokes his/her certificates if his/her private key has gone out of his/her possession;
- he/she is aware that Electronic Signatures given on the basis of expired or revoked certificates are invalid.

The Subscriber is solely responsible for the maintenance of his/her private key.

The Subscriber has to accept the [Terms and Conditions of Q Smart-ID \[13\]](#).

### 9.6.3.3 Mobile-ID

Refer to clause 9.6.3 of [SK PS \[3\]](#).

The Subscriber ensures that:

- he/she adheres to the requirements provided by SK in this CPS;
- he/she presents true and correct personal data to MO while submitting an application for QSCD or for change of QSCD;
- he/she notifies MO in case of Mobile-ID becoming unusable, lost or destroyed in accordance with the effective legislation;
- he/she uses his/her Private Keys and corresponding Certificates pursuant to the procedure and in the manner prescribed by SK;
- he/she uses his/her Private Key in accordance with this CPS;
- in case of a change in his/her personal details stored in the Certificate he/she applies for a new QSCD and Mobile-ID Certificates in order to continue usage of the Mobile-ID service;
- he/she immediately informs SK of a possibility of unauthorised use of his/her Private Key and revokes his/her Certificates;
- he/she immediately revokes his/her Certificates if his/her Private Key has gone out of his/her possession or the device has been stolen;
- he/she is aware that Electronic Signatures given on the basis of expired or revoked Certificates are invalid.

If the Subscriber has a suspicion that Mobile-ID has gone out of control of him/her at the time of suspension of the telecommunication service, the Subscriber is obliged to revoke the Certificates.

The Subscriber is solely responsible for the maintenance of his/her private key.

The Subscriber has to accept the [Terms and Conditions of Mobile-ID \[19\]](#).

## 9.6.4. Relying Party Representations and Warranties

Refer to clause 9.6.4 of [SK PS \[3\]](#).

A Relying Party studies the risks and liabilities related to acceptance of the Certificate. The risks and liabilities have been set out in this CPS, the [CP for SEB-card \[5\]](#), the [CP for Q Smart-ID \[1\]](#) and the [CP for Mobile-ID \[17\]](#).

If not enough evidence is enclosed to the Certificate or Electronic Signature with regard to the validity of the Certificate, a Relying Party verifies the validity of the Certificate on the basis of certificate validation services offered by SK at the time of using the Certificate or affixing a Qualified Electronic Signature.

A Relying Party follows the limitations stated within the Certificate and makes sure that the transaction to be accepted corresponds to the [CP for SEB-card \[5\]](#), the [CP for Q Smart-ID \[1\]](#) and the [CP for Mobile-ID \[17\]](#).

A Relying Party uses CRL service on its own responsibility.

## 9.6.5. Representations and Warranties of Other Participants

### 9.6.5.1 SEB-card

#### 9.6.5.1.1 Trüb Baltic AS

An employee of Trüb Baltic AS is not punished for an intentional crime.

Trüb Baltic AS provides security with its internal security procedures.

### 9.6.5.2 Qualified Smart-ID

#### 9.6.5.2.1 Smart-ID Provider

Smart-ID Provider ensures that:

- it adheres to the key generation and storage procedures under its control and described in this CPS;
- it adheres to provisions of fees described in this CPS;
- it transfers the correct Certificate and correct Certificate status information.

Smart-ID Provider is entitled to withdraw Identity Provider status if it obtains evidence that Identity Provider has not been following [Requirements for Identity Providers \[14\]](#) for qualified certificates.

#### 9.6.5.2.2 Identity Provider

Identity Provider follows [Requirements for Identity Providers \[14\]](#) for qualified certificates.

### 9.6.5.3 Mobile-ID

#### 9.6.5.3.1 SIM-card Manufacturer

SCM is responsible for all operations and procedures regarding the production of QSCD, including secure key generation and loading as well as Public Key delivery to SK.

#### 9.6.5.3.2 Mobile Operator

MO ensures that:

- it requests revocation of the Certificates from SK if she terminates telecommunication service provided to the Subscriber.

## 9.7. Disclaimers of Warranties

Refer to clause 9.7 of SK PS [3].

## 9.8. Limitations of Liability

Refer to clause 9.8 of SK PS [3].

## 9.9. Indemnities

Indemnities between the Subscriber and SK are regulated in the [Terms and Conditions of SEB-card \[10\]](#), the [Terms and Conditions of Q Smart-ID \[13\]](#) and the [Terms and Conditions of Mobile-ID \[19\]](#).

## 9.10. Term and Termination

### 9.10.1. Term

Refer to clause 2.2.1 of this CPS.

### 9.10.2. Termination

Refer to clause 9.10.2 of SK PS [3].

### 9.10.3. Effect of Termination and Survival

SK communicates the conditions and effect of this CPS's termination via its public repository. The communication specifies which provisions survive termination.

At a minimum, all responsibilities related to protecting personal and confidential information, also maintenance of SK archives for determined period and logs survive termination. All Subscriber agreements remain effective until the certificate is revoked or expired, even if this CPS terminates.

Termination of this CPS cannot be done before termination actions described in clause 5.8 of this CPS.

## 9.11. Individual Notices and Communications with Participants

The Subscriber is granted a right to get familiarized with the [Terms and Conditions of SEB-card \[10\]](#), the [Terms and Conditions of Q Smart-ID \[13\]](#) and the [Terms and Conditions of Mobile-ID \[19\]](#), before agreeing to and signing it.

The Subscriber's individual notices are communicated via the Subscriber's email address contained in the Certificate which the Subscriber provided during submitting an application for the SEB-card.

The Subscriber's individual notices are communicated via the Subscriber's email address or mobile phone number contained in registration form for Q Smart-ID account.



## 9.12. Amendments

### 9.12.1. Procedure for Amendment

Refer to clause 1.5.4 of this CPS.

### 9.12.2. Notification Mechanism and Period

Refer to clause 2.2.1 of this CPS.

### 9.12.3. Circumstances Under Which OID Must be Changed

Not applicable.

## 9.13. Dispute Resolution Provisions

Refer to clause 9.13 of SK PS [3].

The Subscriber or other party can submit their claim or complaint at the email address [info@sk.ee](mailto:info@sk.ee).

## 9.14. Governing Law

This CPS is governed by the jurisdictions of the European Union and Estonia.

## 9.15. Compliance with Applicable Law

Refer to clause 9.15 of SK PS [3].

Additionally, SK ensures compliance with the [Personal Data Protection Act \[11\]](#).

## 9.16. Miscellaneous Provisions

### 9.16.1. Entire Agreement

SK contractually obligates each RA to comply with this CPS and applicable industry guidelines. SK also requires each party using its products and services to enter into an agreement that delineates the terms associated with the product or service. If an agreement has provisions that differ from this CPS, then the agreement with that party prevails, but solely with respect to that party. Third parties may not rely on or bring action to enforce such agreement.

### 9.16.2. Assignment

Any entities operating under this CPS may not assign their rights or obligations without the prior written consent of SK. Unless specified otherwise in a contract with a party, SK does not provide notice of assignment.

### 9.16.3. Severability

If any provision of this CPS is held invalid or unenforceable by a competent court or tribunal, the remainder of the CPS remains valid and enforceable. Each provision of this CPS that provides for a limitation of liability, disclaimer of a warranty, or an exclusion of damages is severable and independent of any other provision.

### 9.16.4. Enforcement (Attorney's Fees and Waiver of Rights)

SK may claim indemnification and attorneys' fees from a party for damages, losses, and expenses related to that party's conduct. SK's failure to enforce a provision of this CPS does not waive SK's right to enforce the same provision later or right to enforce any other provision of this CPS. To be effective, waivers must be in writing and signed by SK.

### 9.16.5. Force Majeure

Refer to clause 9.16.5 of SK PS [3].

## 9.17. Other Provisions

Not applicable.

## 10. References

- 1 SK ID Solutions AS – Certificate Policy for Qualified Smart-ID, published: <https://sk.ee/en/repository/CP/>;
- 2 RFC 3647 – Request For Comments 3647, Internet X.509 Public Key Infrastructure Certificate Policy and Certification Practices Framework;
- 3 SK ID Solutions AS Trust Services Practice Statement, published: <https://sk.ee/en/repository/sk-ps/>;
- 4 Certificate, CRL and OCSP Profile for SEB-cards, published: <https://sk.ee/en/repository/profiles/>;
- 5 SK ID Solutions AS – Certificate Policy for the SEB card, published: <https://sk.ee/en/repository/CP/>;
- 6 ETSI EN 319 411-2 V2.1.1 (2016-02) Electronic Signatures and Infrastructures (ESI); Policy and security requirements for Trust Service Providers issuing certificates; Part 2: Policy requirements for certification authorities issuing qualified certificates;
- 7 ETSI EN 319 411-1 V1.1.1 (2016-02) Electronic Signatures and Infrastructures (ESI); Policy and security requirements for Trust Service Providers issuing certificates; Part 1: General Requirements;
- 8 eIDAS - Regulation (EU) No 910/2014 of the European Parliament and of the Council of 23 July 2014 on electronic identification and trust services for electronic transactions in the internal market and repealing Directive 1999/93/EC;
- 9 ISO/IEC 7816, Parts 1-4, published: <http://iso.org>;
- 10 Terms and Conditions for Use of Certificates of SEB-card, published: <https://sk.ee/en/repository/conditions-for-use-of-certificates/>;
- 11 Personal Data Protection Act, RT I 2007, 24, 127, published: <https://www.riigiteataja.ee/en/eli/ee/507032016001/consolide/current>;
- 12 Certificate and OCSP Profile for Smart-ID, published: <https://sk.ee/en/repository/profiles/>;
- 13 Terms and Conditions for Use of Certificates of Qualified Smart-ID, published: <https://sk.ee/en/repository/conditions-for-use-of-certificates/>;
- 14 Requirements for Identity Providers, published: <https://www.sk.ee/en/repository/requirements-by-sk/requirements-for-identity-providers/>;
- 15 SK ID Solutions AS - NQ SK Certification Practice Statement, published: <https://sk.ee/en/repository/CPS/>;
- 16 Certificate and OCSP Profile for Mobile-ID of Lithuania, published: <https://sk.ee/en/repository/profiles/>;
- 17 SK ID Solutions AS - Certificate Policy for Mobile-ID of Lithuania, published: <https://sk.ee/en/repository/CP/>;
- 18 Digidoc Service: <https://sk.ee/en/services/validity-confirmation-services/digidoc-service/>;
- 19 Terms and Conditions for Use of Certificates of Mobile-ID of Lithuania, published: <https://sk.ee/en/repository/conditions-for-use-of-certificates/>.

## 11. Annex 1: Requirements of Identity Validation for RA

Date created	12.10.2017
Reference	Registration Authority Agreement concluded on dd/mm/yyyy between
Version	Ver. 4.0

Version information		
Date	Version	Changes
19.11.2017	4.0	Requirements for alternatives for four-eye control was added.
12.10.2017	3.0	Requirements for identity validation for revocation of certificates via Helpline was added.
23.02.2017	2.0	Requirements for identity validation for qualified certificate revocation was added (paragraph 2.).
22.01.2017	1.1	Removed reference to Smart-ID.

15.11.2016	1.0	Initial draft
------------	-----	---------------

### Identity validation requirements for qualified certificate issuance

Name of control	Controls for qualified certificate issuance (with qualified e-signature certificates and authentication certificates conformant to level HIGH)	Source reference	Requirement (from source)
Verification of subscriber by physical presence/or using methods with equivalent assurance	Subscriber shall be verified either:  1) by the physical presence (natural person);  2) authentication using high level electronic identification means (for which issuance physical presence is necessary) national ID-card, mobile-ID certificates for authentication.	eIDAS regulation, article 24 clause 1 (requirements to trust service provider)	<p>1. When issuing a qualified certificate for a trust service, a qualified trust service provider shall verify, by appropriate means and in accordance with national law, the identity and, if applicable, any specific attributes of the natural or legal person to whom the qualified certificate is issued.</p> <p>The information referred to in the first subparagraph shall be verified by the qualified trust service provider either directly or by relying on a third party in accordance with national law:</p> <p>(a) by the physical presence of the natural person or of an authorised representative of the legal person; or</p> <p>(b) remotely, using electronic identification means, for which prior to the issuance of the qualified certificate, a physical presence of the natural person or of an authorised representative of the legal person was ensured and which meets the requirements set out in Article 8 with regard to the assurance levels 'substantial' or 'high'; or</p> <p>(c) by means of a certificate of a qualified electronic signature or of a qualified electronic seal issued in compliance with point (a) or (b); or</p> <p>(d) by using other identification methods recognised at national level which provide equivalent assurance in terms of reliability to physical presence. The equivalent assurance shall be confirmed by a conformity assessment body.</p>
		ETSI EN 319 411-2, 6.2.2 a	<p>6.2.2 Initial identity validation</p> <p>a) [QCP-n] and [QCP-n-qscd] the identity of the natural person and, if applicable, any specific attributes of the person, shall be verified:</p> <p>i) by the physical presence of the natural person; or</p> <p>ii) using methods which provide equivalent assurance in terms of reliability to the physical presence and for which the TSP can prove the equivalence.</p>

Identity proofing and verification of natural person (distinguishing from other persons)	In case of verification of physical presence: 19.1 national identity document as evidence of identity and claimed identity shall be checked: 19.1.1 validity of national identity document 19.1.2 authenticity of national identity document (inspect primary security features) 19.2 subscriber is identified as the claimed identity through comparison of one or more physical characteristic of the person with national identity document, including verification that document presented is representing claimed identity.	ETSI 319 411-1, 6.2.2 b	<p>CONDITIONAL] [NCP]: If the subject is a natural person (i.e. physical person as opposed to legal person) evidence of the subject's identity (e.g. name) shall be checked against this natural person either directly by physical presence of the person (the subject shall be witnessed in person unless a duly mandated subscriber represents the subject), or shall have been checked indirectly using means which provides equivalent assurance to physical presence.</p> <p>NOTE 2: An example of the required indirect evidence of identity is one or more registration documents electronically signed by a person trusted to have checked the persons' identity in line with the requirements of this clause. Some other examples can be found in annexes B and C of the EVCG [4].</p>	
		Commission implementing regulation (EU) 2015/1502 of 8 September  2.1.2. Identity proofing and verification (natural person)	Level Low	19.1 The person can be assumed to be in possession of evidence recognised by the Member State in which the application for the electronic identity means is being made and representing the claimed identity. 19.2 The evidence can be assumed to be genuine, or to exist according to an authoritative source and the evidence appears to be valid. 19.3 It is known by an authoritative source that the claimed identity exists and it may be assumed that the person claiming the identity is one and the same.
			Level Substantial	Level low, plus one of the alternatives listed in points 1 to 4 has to be met:

19.1 The person has been verified to be in possession of evidence recognised by the Member State in which the application for the electronic identity means is being made and representing the claimed identity

and

the evidence is checked to determine that it is genuine; or, according to an authoritative source, it is known to exist and relates to a real person

and

steps have been taken to minimise the risk that the person's identity is not the claimed identity, taking into account for instance the risk of lost, stolen, suspended, revoked or expired evidence;

or

2.

An identity document is presented during a registration process in the Member State where the document was issued and the document appears to relate to the person presenting it

and

steps have been taken to minimise the risk that the person's identity is not the claimed identity, taking into account for instance the risk of lost, stolen, suspended, revoked or expired documents;

or

3.

Where procedures used previously by a public or private entity in the same Member State for a purpose other than the issuance of electronic identification means provide for an equivalent assurance to those set out in section 2.1.2 for the assurance level substantial, then the entity responsible for registration need not to repeat those earlier procedures, provided that such equivalent assurance is confirmed by a conformity assessment body referred to in Article 2(13) of Regulation (EC) No 765/2008 of the European Parliament and of the Council (1) or by an equivalent body;

or

4. Where electronic identification means are issued on the basis of a valid notified electronic identification means having the assurance level substantial or high, and taking into account the risks of a change in the person identification data, it is not required to repeat the identity proofing and verification processes. Where the electronic identification means serving as the basis has not been notified, the assurance level substantial or high must be confirmed by a conformity assessment body referred to in Article 2(13) of Regulation (EC) No 765/2008 or by an equivalent body.

Level High

Requirements of either point 1 or 2 have to be met:

19.1 Level substantial, plus one of the alternatives listed in points (a) to (c) has to be met:

19.1.1 Where the person has been verified to be in possession of photo or biometric identification evidence recognised by the Member State in which the application for the electronic identity means is being made and that evidence represents the claimed identity, the evidence is checked to determine that it is valid according to an authoritative source;

and

the applicant is identified as the claimed identity through comparison of one or more physical characteristic of the person with an authoritative source;

or

19.1.2 Where procedures used previously by a public or private entity in the same Member State for a purpose other than the issuance of electronic identification means provide for an equivalent assurance to those set out in section 2.1.2 for the assurance level high, then the entity responsible for registration need not to repeat those earlier procedures, provided that such equivalent assurance is confirmed by a conformity assessment body referred to in Article 2(13) of Regulation (EC) No 765/2008 or by an equivalent body

and

steps are taken to demonstrate that the results of the earlier procedures remain valid;

or

19.1.3 Where electronic identification means are issued on the basis of a valid notified electronic identification means having the assurance level high, and taking into account the risks of a change in the person identification data, it is not required to repeat the identity proofing and verification processes. Where the electronic identification means serving as the basis has not been notified, the assurance level high must be confirmed by a conformity assessment body referred to in Article 2(13) of Regulation (EC) No 765/2008 or by an equivalent body

and

steps are taken to demonstrate that the results of this previous issuance procedure of a notified electronic identification means remain valid.

19.2 Where the applicant does not present any recognised photo or biometric identification evidence, the very same procedures used at the national level in the Member State of the entity responsible for registration to obtain such recognised photo or biometric identification evidence are applied.



<p>Checking and collecting evidence about attributes to distinguish the person from others with the same name</p>	<p>19.1 The following data shall be collected:</p> <p>19.1.1 Persons name (the current first and last name) and</p> <p>19.1.2 personal identity code (EE, LV, LT) shall be collected. In case where personal identity code does not contain the date of birth, separately date of birth shall be collected.</p> <p>19.2 The personal data (persons name and</p>	<p>ETSI 319 411-1, 6.2.2 c</p>	<p>c) [CONDITIONAL]: If the subject is a natural person (i.e. physical personal as opposed to legal person), evidence shall be provided of:</p> <p>1) full name (including surname and given names consistent with the national identification practices); and</p> <p>2) date and place of birth, reference to a nationally recognized identity document, or other attributes which can be used to, as far as possible, distinguish the person from others with the same name.</p> <p>The place of birth should be given in accordance to national or other applicable conventions for registering births.</p>	

personal identity code) from national identity document shall match 100% with the name

Commission implementing regulation (EU) 2015/1502 of 8 September

2.1.1 Application and registration

Requirements same for all levels

19.1 Ensure the applicant is aware of the terms and conditions related to the use of the electronic identification means.

19.2 Ensure the applicant is aware of recommended security precautions related to the electronic identification means.

19.3 Collect the relevant identity data required for identity proofing and verification.

	on the application.		
Collection of evidence or attestation of subjects identity and attributes	In case of verification of physical presence:	ETSI 319 411-1, 6.2.2 a	a) The TSP shall collect either direct evidence or an attestation from an appropriate and authorized source, of the identity (e.g. name) and if applicable, any specific attributes of subjects to whom a certificate is issued.  Submitted evidence may be in the form of either paper or electronic documentation (in both cases the RA shall validate their authenticity). Verification of the subject's identity shall be at time of registration by appropriate means.
	19.1 RA shall collect copy of national identity document. 19.2 If the subscribers national identity document is not containing respective personal identification code of EE, LV or LT, then additional evidence of issuance personal identification code shall be presented by subscriber.	ETSI 319 411-1, 6.2.2 l	l) The TSP shall record all the information necessary to verify the subject's identity and if applicable, any specific attributes of the subject, including any reference number on the documentation used for verification, and any limitations on its validity.

<p>Four-eye control</p>	<p>In case of physical presence of subscriber national identity document as evidence of identity and claimed identity of subscriber during four-eye control shall be checked:</p> <p>19.1 validity of national identity document</p> <p>19.2 authenticity of national identity document (inspect primary security features)</p> <p>19.3 subscriber is identified as the claimed identity through comparison of one or more physical characteristic of the person with national identity document, including verification that document presented is representing claimed identity.</p> <p>Alternative controls in the case when subscriber cannot be physically present during the four-eye control, can be implemented:</p> <p>1) For four-eye control in the back-office the second employee has to check and compare the match of the person's data and identity document data from copy of identification document with data on the application. Also that document copy is copy of genuine identification document.</p> <p>2) Four-eye control can be replaced by technical control, where person's biometrical data or identity document data are matched with persons or its identity document data from the authorized source (for example population registry, identity document registry etc) and the modification of the input or output data is technically restricted to second employee.</p> <p>In case of electronic authentication using high level electronic identification means (for which issuance physical presence is necessary) national ID-card, mobile-ID certificates for authentication etc, four-eye control is not necessary.</p>	<p>risk assessment</p>	<p>Two persons shall verify the identity of subscriber to minimize the risk of false identity.</p>
-------------------------	---	------------------------	--

**Identity validation requirements for qualified certificate revocation**

--	--	--	--

<p>Identity proofing and verification of natural person (distinguishing from other persons)</p>	<p>1) Verification of person in case person has national identity document:</p> <p><del>national</del> national identity document as evidence of identity and claimed identity shall be checked:</p> <p><del>validity</del> validity of national identity document</p> <p><del>authenticity</del> authenticity of national identity document (inspect primary security features)</p> <p><del>subscriber</del> subscriber is identified as the claimed identity through comparison of one or more physical characteristic of the person with national identity document, including verification that document presented is representing claimed identity.</p> <p>2) Verification of person in case person has no national identity documents (lost, stolen etc)</p> <p><del>persons</del> persons identity is verified and claimed identity compared using historical data (in information system) about persons identity and physical characteristics.</p> <p>3) verification of person if revocation is requested from Helpline</p> <p><del>person</del> person has to present at least the following data:</p> <p><del>persons</del> persons name (the current first and last name);</p> <p><del>personal</del> personal identity code (EE, LV, LT) or the date of birth;</p> <p><del>present</del> present contact information known to RA (address, phone number or an e-mail address);</p> <p><del>the</del> in the case of suspicion the persons identity is verified and claimed identity compared using historical data (in information system) about persons identity or his/her transactions that is known to RA.</p>	<p>ETSI 319 411-1, 6.2.4</p>	<p>The TSP shall revoke certificates in a timely manner based on authorized and validated certificate revocation requests.</p>
<p>Collection of evidence or attestation of subjects identity and attributes</p>	<p>1) In case of verification of person with national identity document:</p> <p><del>RA</del> RA shall collect copy of national identity document.</p> <p>2) In case of verification of person with historical identity data:</p> <p><del>evidence</del> evidence that such check took place and by whom, that for verification and identity comparison historical data was used and reference to data set which was used to verify and comparison of identity.</p> <p>3) in case of verification of persons identity via Helpline:</p> <p><del>RA</del> RA shall maintain the call records according to the agreement.</p>	<p>ETSI 319 411-1, 6.2.2 a</p>	<p>a) The TSP shall collect either direct evidence or an attestation from an appropriate and authorized source, of the identity (e.g. name) and if applicable, any specific attributes of subjects to whom a certificate is issued.</p> <p>Submitted evidence may be in the form of either paper or electronic documentation (in both cases the RA shall validate their authenticity). Verification of the subject's identity shall be at time of registration by appropriate means.</p>

		ETSI 319 411-1, 6.2.2 I	I) The TSP shall record all the information necessary to verify the subject's identity and if applicable, any specific attributes of the subject, including any reference number on the documentation used for verification, and any limitations on its validity.
--	--	-------------------------	---